



**INSTRUCTION
MANUAL**

SRX8

GTR

SERPENT

INTRODUCTION

Thank you very much for selecting this Serpent rc car and thus become a member of the ever growing worldwide Serpent racing family. Serpent started in 1980 and has been growing its product-line and fan-base ever since.

The Serpent SRX8GT R is a state of the art 1/8 scale 4wd GT which will give you the true Serpent racing experience. The assembly manual will guide you through all the steps to complete the car, so you can hit the track with a good base-set-up soonest. The Serpent design department succeeded to create a superbly performing car combined with ease of assembly and maintenance. The high quality standards of all parts and hardware will make racing your Serpent car a very rewarding activity!

Through our team, website and social media we will keep you up-to-date on all developments of the Serpent cars. We hope to meet you on the track and through our various media! Enjoy the drive !

Team Serpent
Multiple World Champions

INSTRUCTIONS

Serpent's long tradition of excellence extends to the instruction manuals, and this instruction manual is no exception. The easy-to-follow layout is richly illustrated with 3D-rendered full-color images to make your building experience quick and easy. Following the instructions will result in a well-built, high-performance race-car that will soon be able to unleash its full potential at the racetrack. The kit includes bags, with bag numbers, which refer to the same step in the manual. Open only the indicated bag(s) per step and finish that part of the assembly. Remaining parts will be needed later on in the assembly process.

PLASTIC PARTS

The Serpent moulded parts are very durable and hard. When assembling longer screws in new composite parts, make sure to use new hex bits in your (power) tools. Pre-threading also helps to avoid screw damage.

SETUP

In certain assembly steps you need to make basic adjustments, which will give you a good initial setup for your Serpent SRX8GT R. Fine-tuning the initial setup is an essential part of building a high-performance race car like your Serpent SRX8GT R.

EXPLODED VIEWS AND PARTS LIST

The exploded views and parts lists for the Serpent SRX8GT R are presented in the Reference Guide section in the back of this manual. The exploded views show all the parts of a particular assembly step along with the Serpent part number and hotlink to the Serpent website. Part numbers in orange indicates that this part is an optional. Optional part names and numbers are showed below.

CUSTOMER SERVICE

Serpent has made a strong effort to make this manual as complete and clear as possible. Additional info may be published in our website: www.serpent.com or you may ask your dealer or the Serpent distributor for advice, or email Serpent direct: info@serpent.com. The Serpent Facebook, Twitter and Youtube pages give additional means of support and communications.

SAFETY

Read and take note of the 'Read this First section' before proceeding to assemble the car-kit. This car-kit is intended for persons aged 16 or older.

READ THIS FIRST!

- This is a highly technical hobby product, intended to be used in a safe racing environment. This car is capable of speeds in excess of 80 km/h or 50mph. Please follow these guidelines when building and operating this model.
- Parental guidance is required when the builder/user of this car is under 16.
- Follow the building instructions. If in doubt, contact your dealer or importer.
- Be sure to use the proper tools when assembling the car. Always exercise caution when using electric tools, knives and other sharp objects.
- Be careful when using liquids like lubrication oil, fuel or glue. Do not swallow.
- Follow the manufacturer's instruction in case you experience irritation after using the product.
- Be careful when operating the car. Stay away from any rotating parts such as wheels, gears and transmission. Stay away from motor, engine and exhaust pipe system or speedo during and immediately after use, as these parts may be very hot. We advise to use protective hand gloves.
- Only operate this car in a safe environment, like a special racing track or a closed parking lot. Avoid using this car on public roads, crowded places or near infants.
- Before operating this car, always check the mechanical status of the car. Also check that the transmitter and receiver frequencies correspond and are not used by any other racer at the same time. Check that the batteries of the transmitter and receiver- are fully charged.
- After use, always check all the mechanics of the car. We advise to clean the car immediately after use, and inspect the parts for wear or fractures. Replace when necessary. Do not use water, methanol, thinner or other solvents to clean the car.
- Empty the fuel tank (depending on model) if needed and disconnect the receiver battery.
- Store the car in a dry and heated place to avoid corrosion of metal parts.
- Avoid using this car in wet conditions as the water will cause corrosion on the metal parts and bearings and these parts will cease to function properly. If driven in the wet, ensure that all the electric equipment is waterproofed and after use, that all moving parts are dried immediately.

CONTENTS

• FR/RR DIFF ASSEMBLY	4
• GEARBOX ASSEMBLY	6
• CENTRAL ASSEMBLY	8
• REAR ASSEMBLY	10
• FRONT ASSEMBLY	17
• STEERING ASSEMBLY	23
• CLUTCH ASSEMBLY	26
• RADIO ASSEMBLY	29
• SHOCKS ASSEMBLY	34
• FINAL ASSEMBLY	38
• EXPLODED VIEWS	42
• TEAM SERPENT NETWORK	56

LINES DESCRIPTION

Each step contains a variety of numbers, lines, and symbols. The numbers represent the order in which the parts should be assembled. The lines are described below.



Step number; the order in which you should assemble the indicated parts



Length after assembly



Assembly path of one item into another



Group of items (within lines) should be assembled first



Direction the item should be moved



Glue one item to another



Press/insert one item into another



Connect one item to another



Gap between two items

ICONS DESCRIPTION

Each step contains a variety of symbols described below.



Carefully, read and check very well.



Apply a small amount of cyano glue. Use wear protection for eyes and hands.



Detail view to explain assembly or order of parts better.



Default set-up: This symbol indicates the default setup.



Grease: apply a small amount of grease to the parts shown.



Left and right parts should be assembled in the same way.



Thread lock: apply a small amount on the parts shown. Before to apply the threadlock, make sure to degrease the parts very well, as otherwise the threadlock will not work.



Silicone oil: use the indicated silicone oil for the shocks and differentials.



Parts or items not included in the kit.



Optional part, not standard in the kit.

STEP 1

DIFF BAG FR/RR

1.1

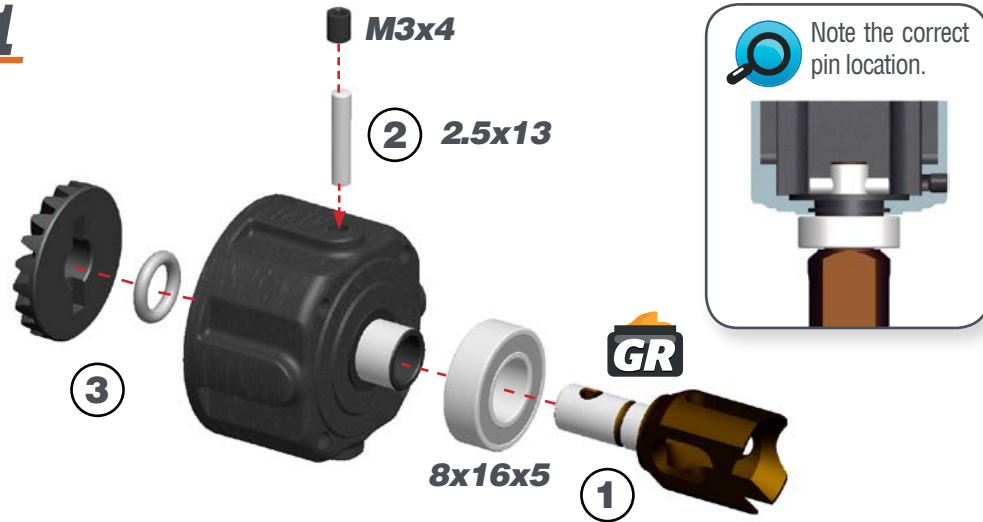

1.2

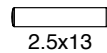
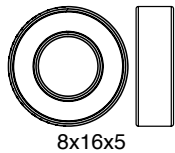
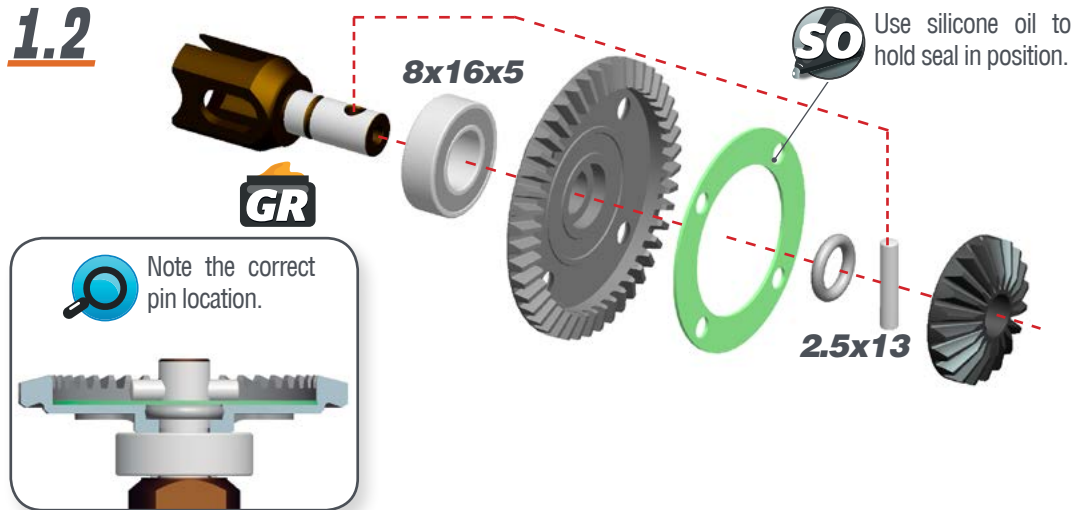

STEP 2

2.1

Add just enough oil to cover the large gear before assembling the small satellite gears and cross pins.

Use the silicone oil supplied in the kit. For the correct cst value please check the default setupsheet.

SO



2.2

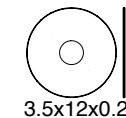
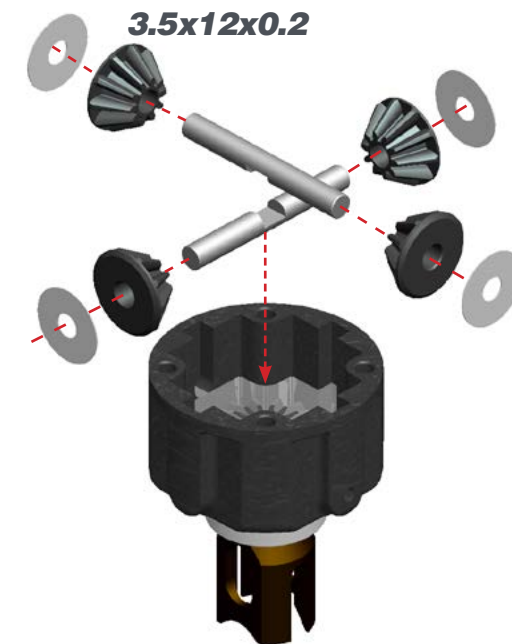

STEP 3

! Fill the differential with silicone oil 1 mm above the crosspin, do NOT overfill. Use the silicone oil supplied in the kit. For the correct cst value please check the default setupsheet.

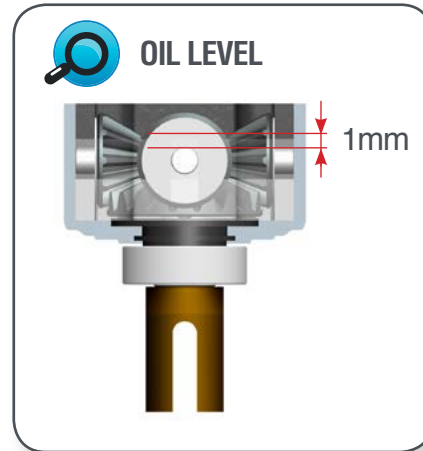

AMOUNT OF OIL IN THE DIFFS

Use a digital scale to measure the exact amount of oil in the diff.

Differential weight should be 45.7-45.8 grams.



STEP 4

M3x12

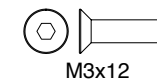
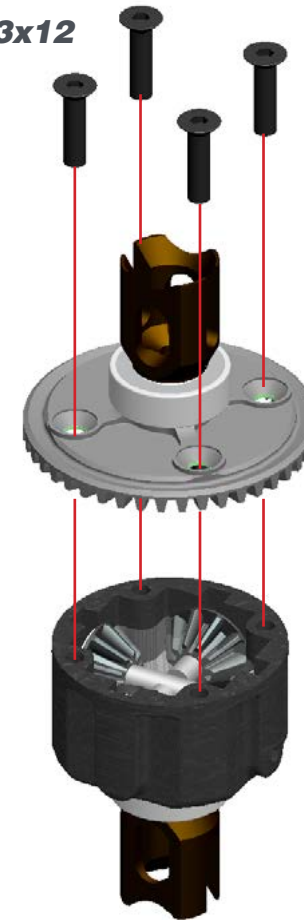

STEP 5

BAG 1

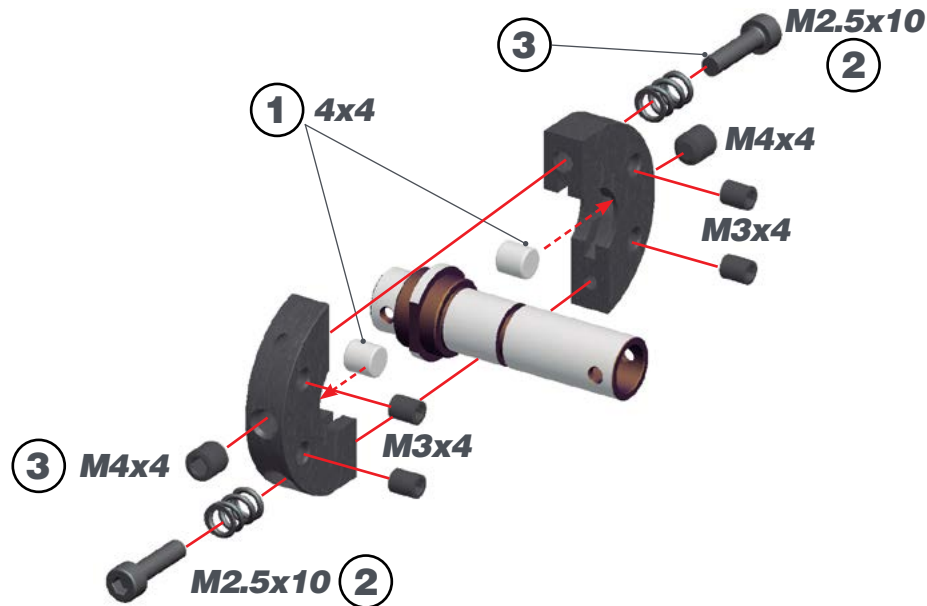

! 1- The M2.5x10 screws adjust the SHIFT POINT. As default adjustment screw them until the screws will be leveled with the hole as in the right pictures.

2- Adjust the M4x4 screw to minimise the gap between the shoes and the bell, but still spinning free without touching. Check after each run.

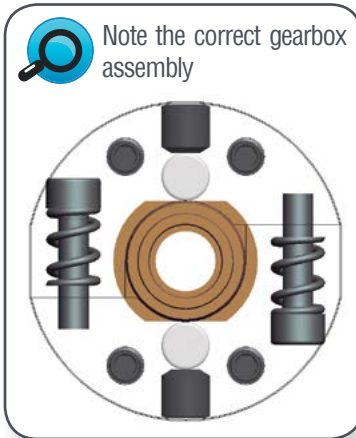

STEP 6

6.1

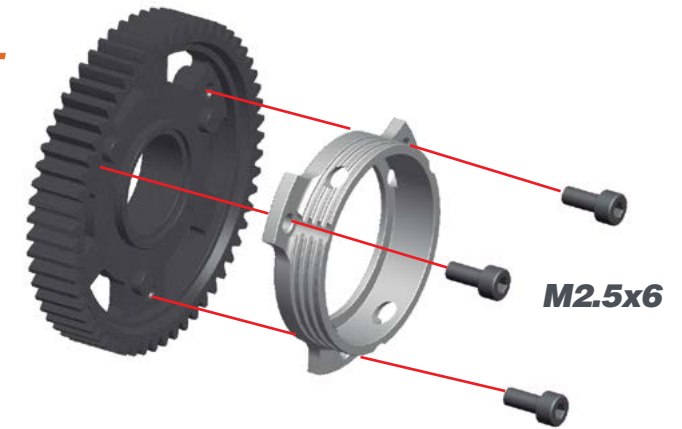

6.2

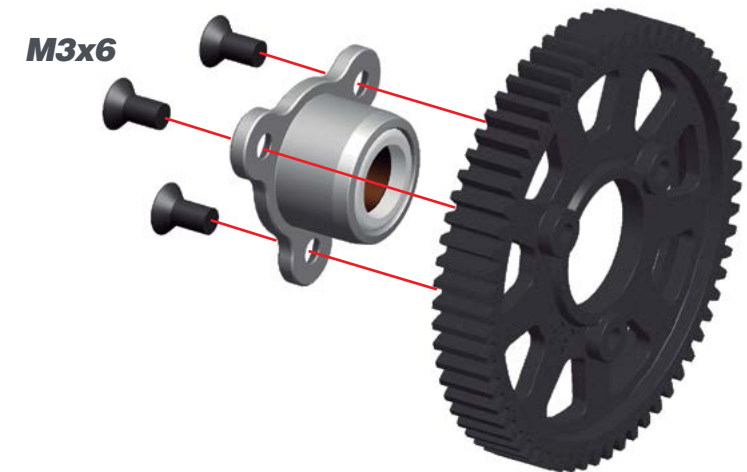

STEP 7

7.1

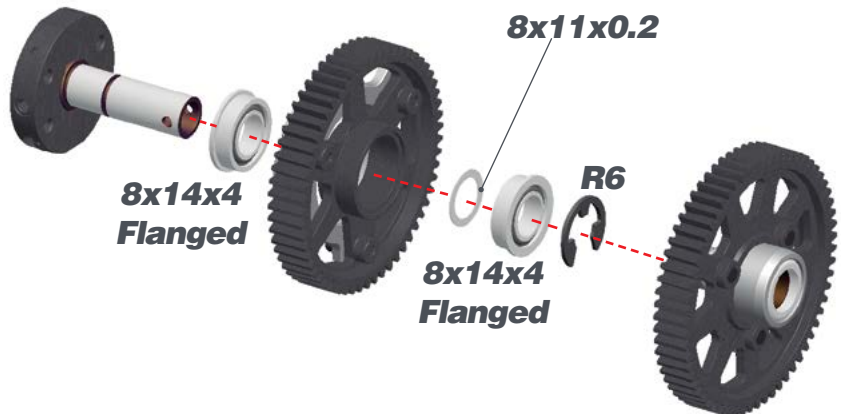

7.2

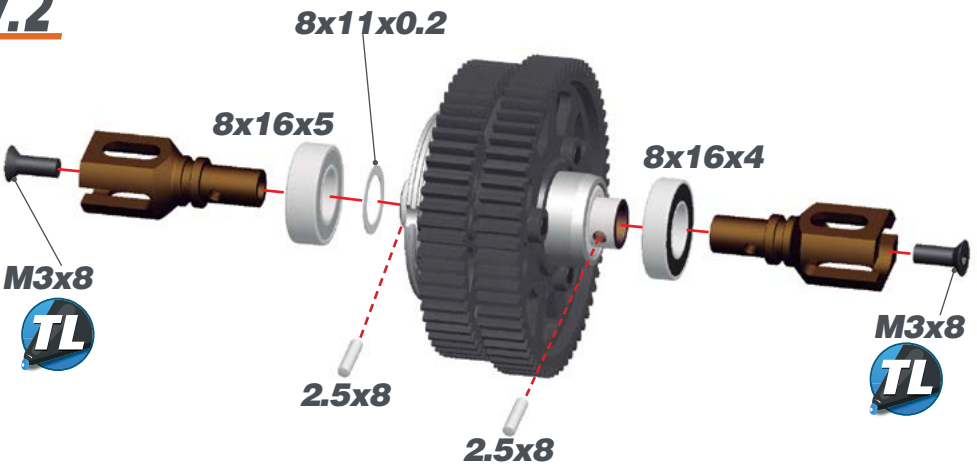

STEP 8

BAG 2

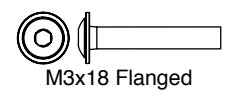
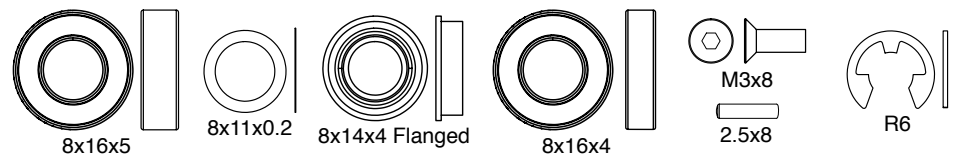
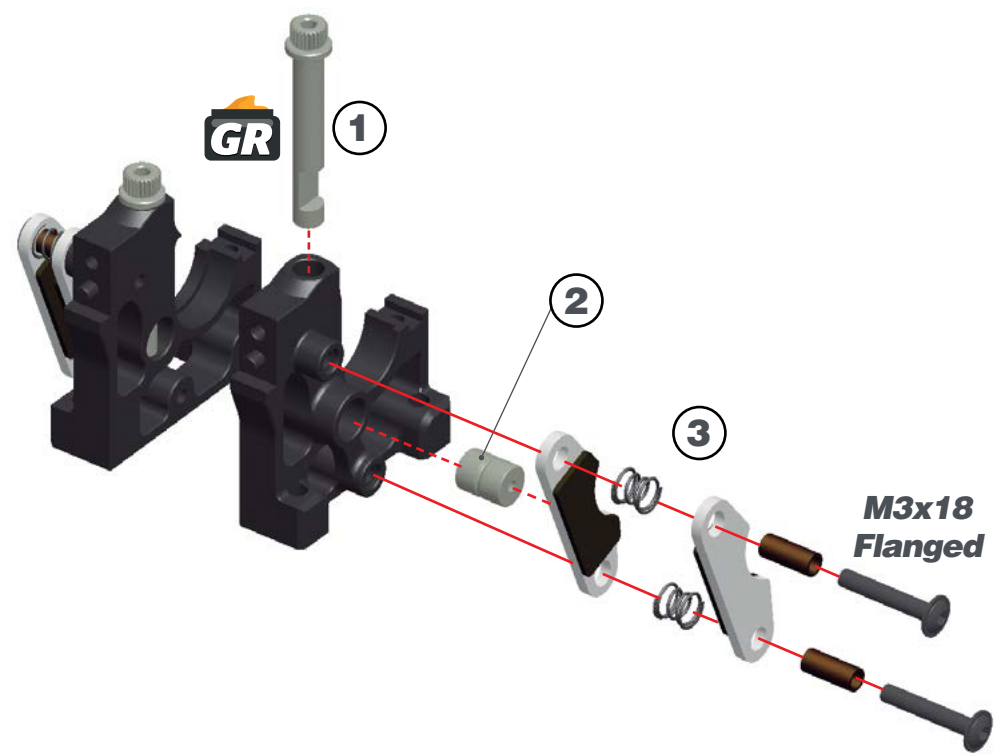

STEP 9

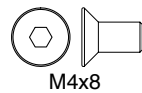
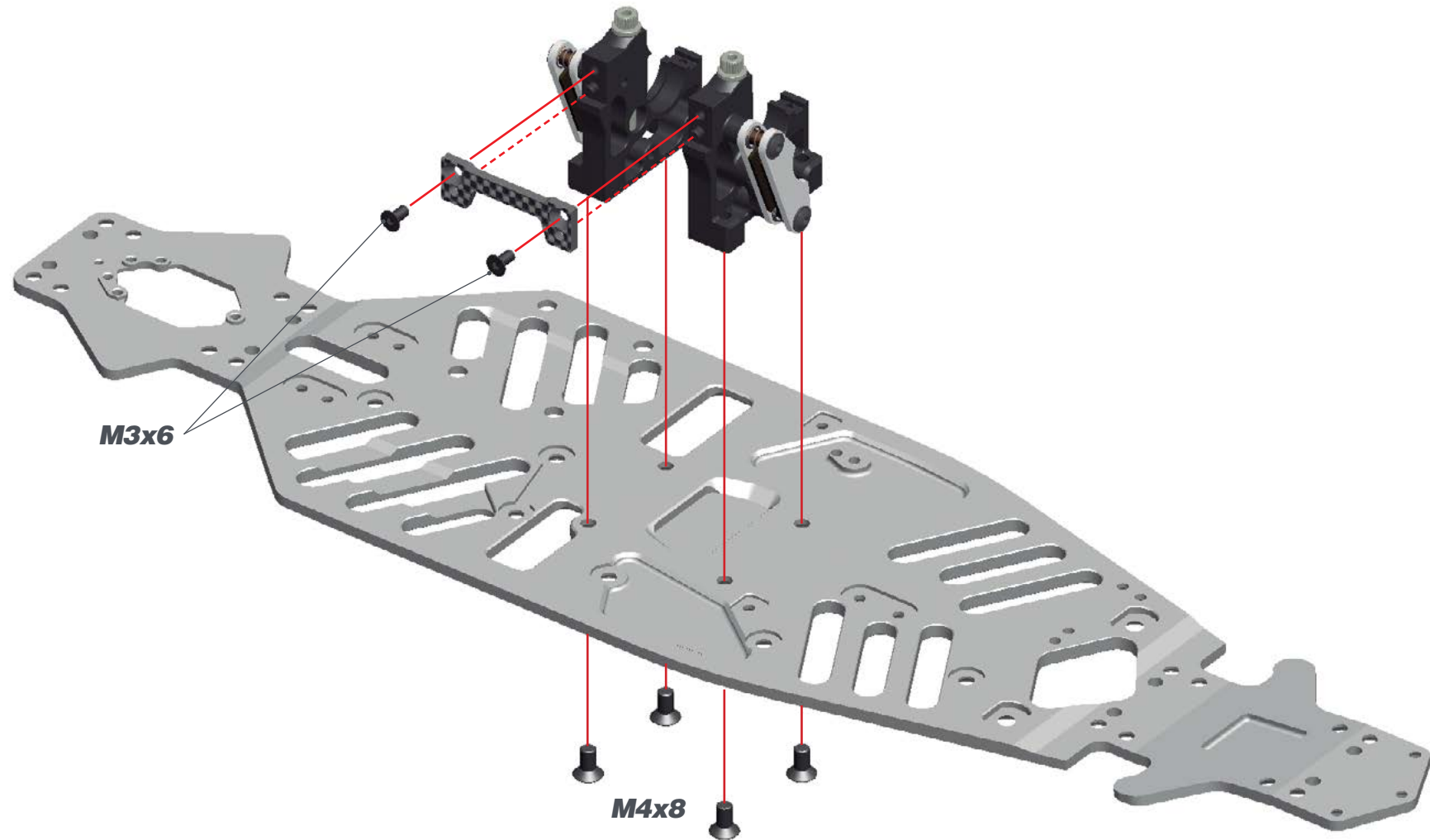

STEP 10

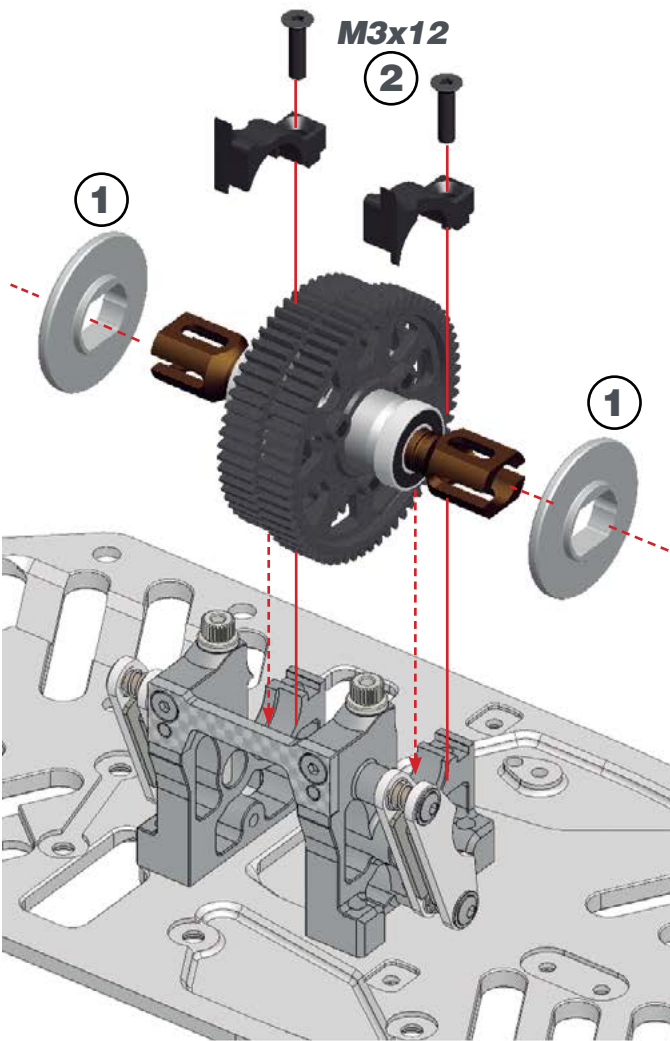

STEP 11

11.1

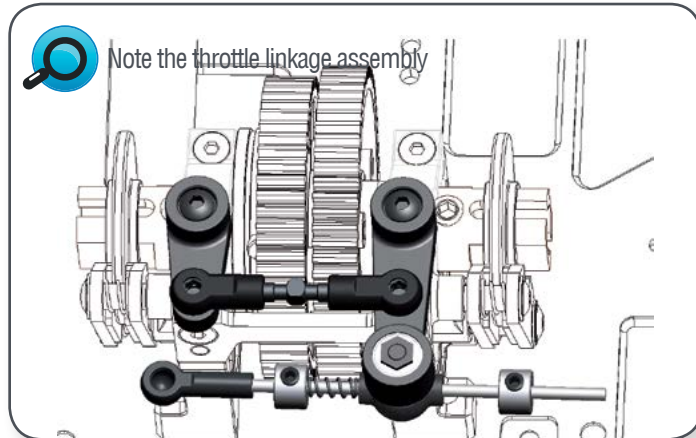
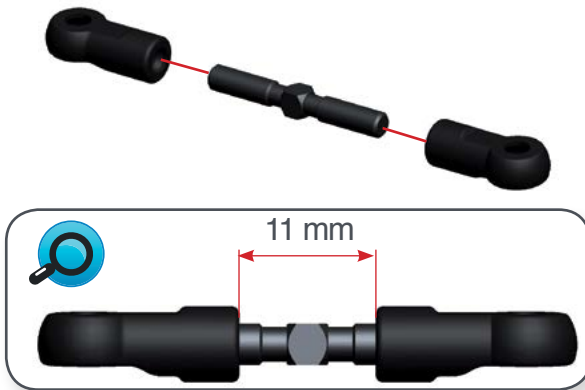

11.2

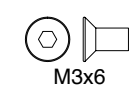
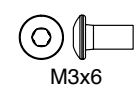
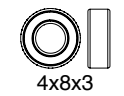
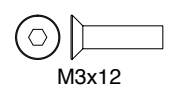
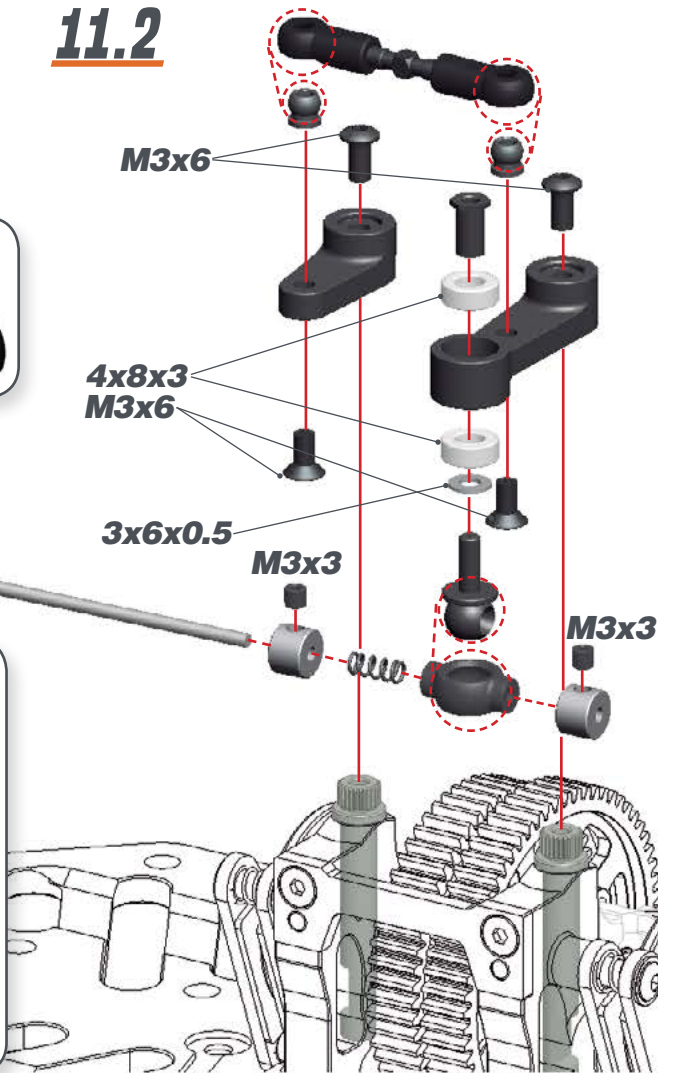

STEP 12

BAG 3

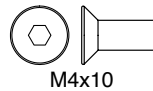
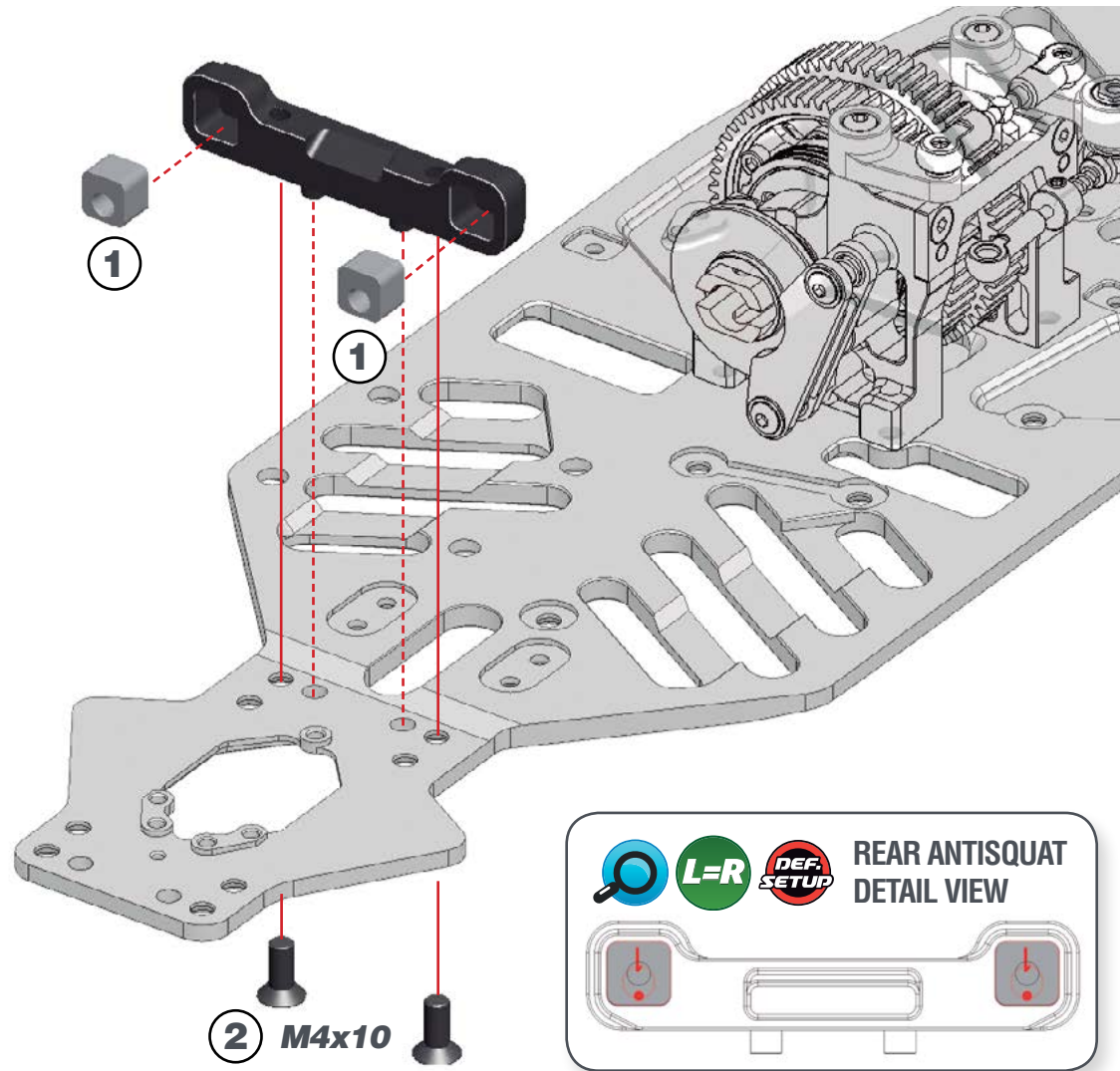

M4x10

STEP 13

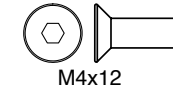
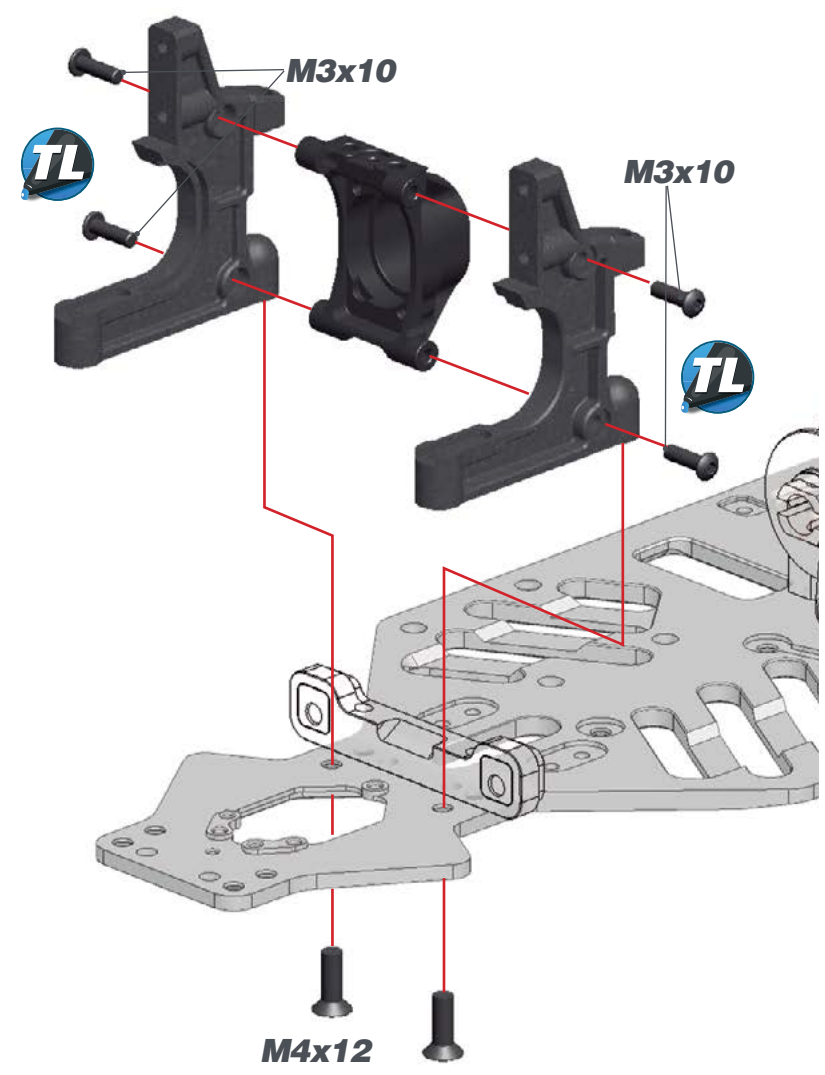

M4x12

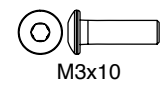

M3x10

STEP 14

14.1

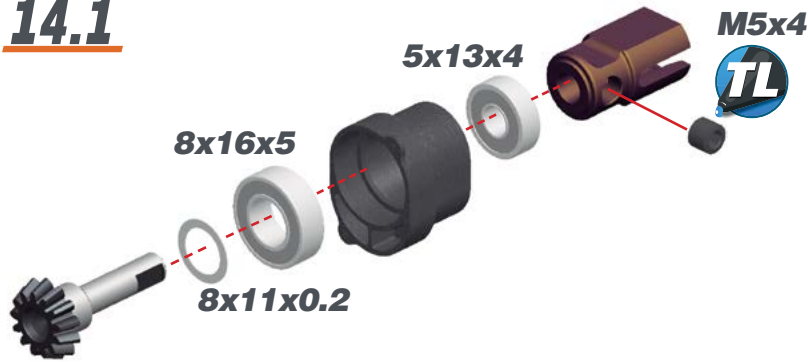

INDRIVE BRACKETS CHART
 Assemble the indrive bracket accordingly to the diff insert assert mouted in the step 18.

LOW	MID LOW	MID HIGH	HIGH

DEF. SETUP

! After building the differential with new gears, new differential case and bearings, the diff may feel a little tight. The connected parts need at least an hour run-time to create a perfect match. Attention: When you assemble the diff with too much initial play, the gears will not run-in properly and may wear quickly. After 1 or 2 hours of running the car, re-check the gear-mesh between the ring gear and the pinion. All parts should have run-in properly now. You may add or remove 8x11x0.1 shims as needed.

14.2

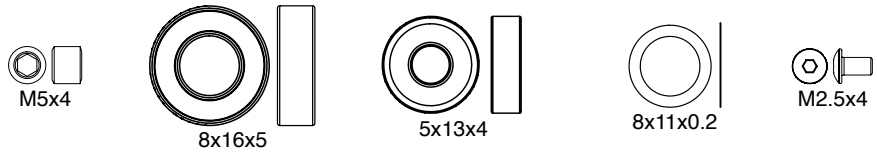
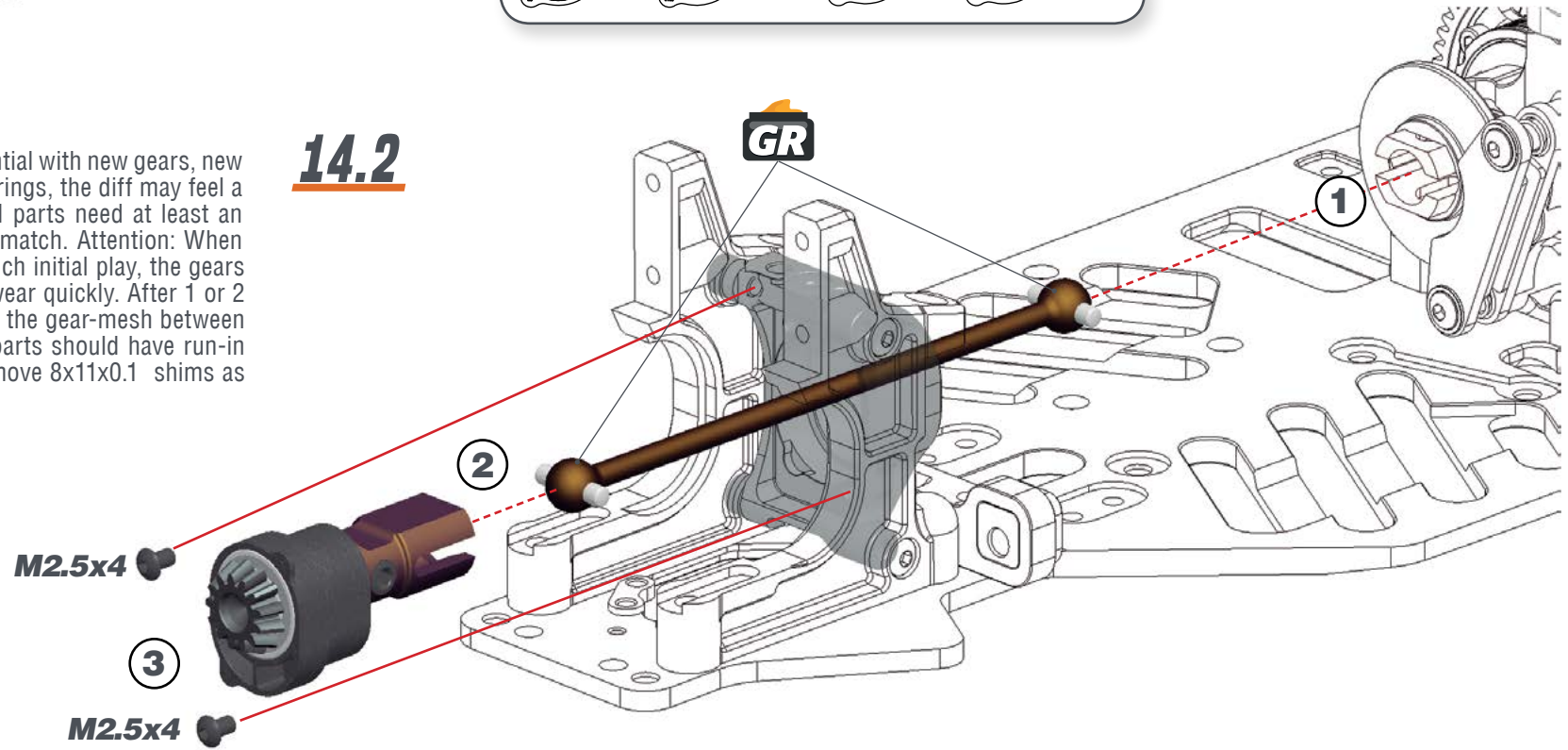

STEP 15

BAG 4

STEP 16

15.1 **L=R**



Tighten anti-roll bar cap until there is no play, and it moves freely.

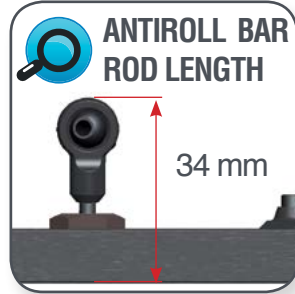

15.2

M2.5x6

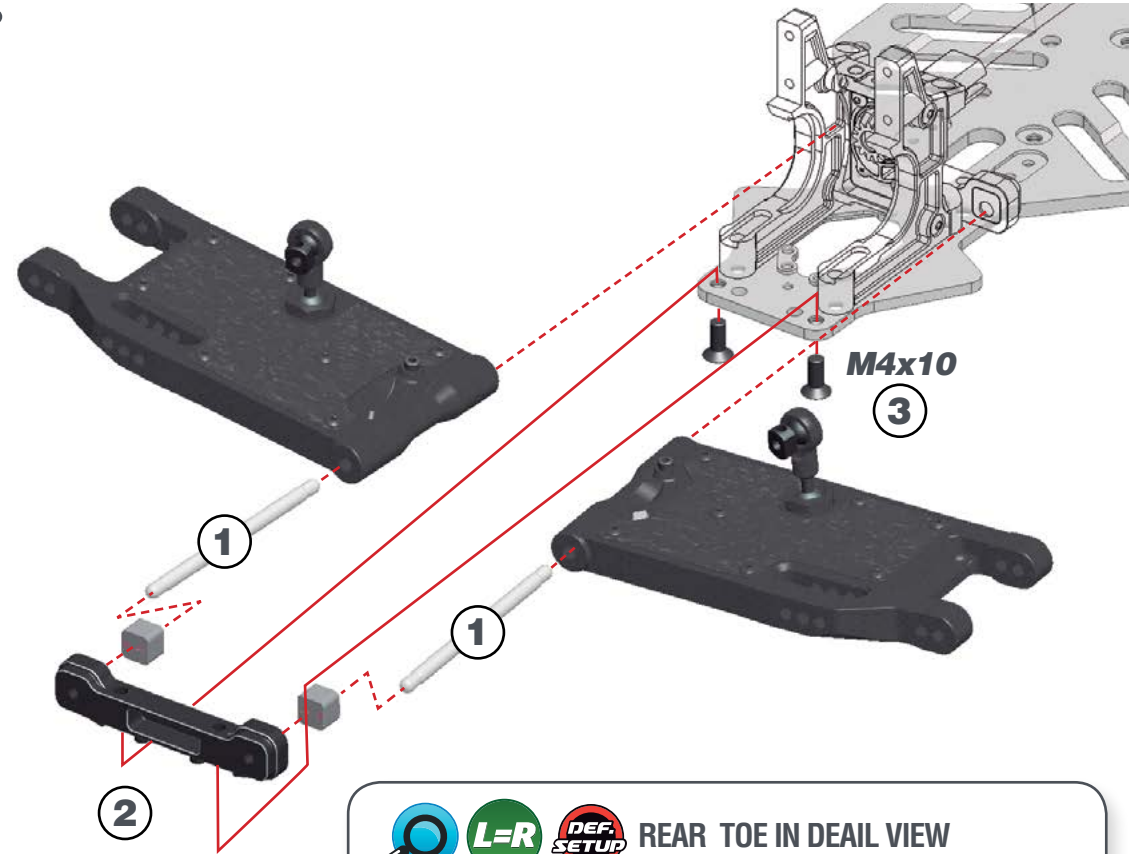
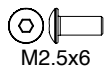

STEP 17

17.1

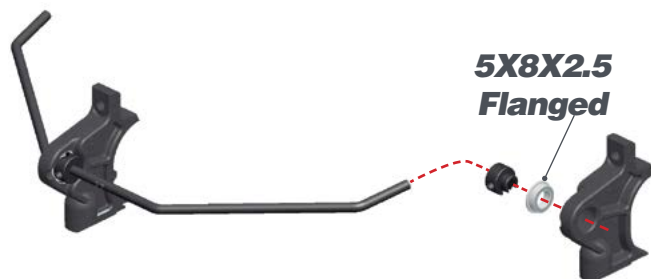

5X8X2.5
Flanged

17.2

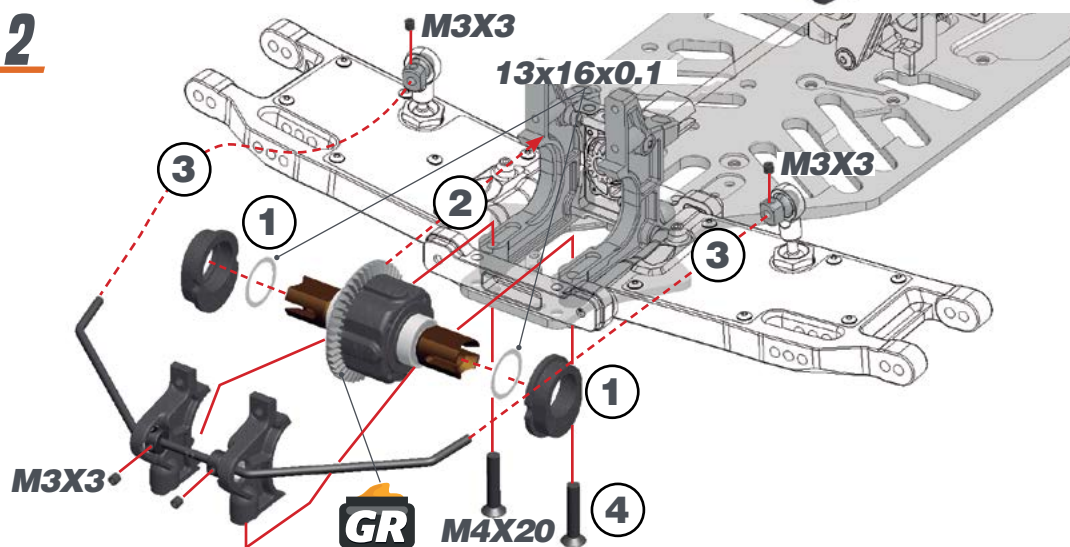

M3X3

13x16x0.1

M3X3

3

1

2

3

1

4

M3X3

GR

M4X20

DIFF INSERTS CHART

DEF. SETUP



LOW

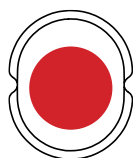

MID
LOW



MID
HIGH

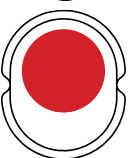

HIGH



5X8X2.5 Flanged



M3x3

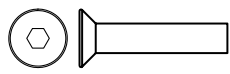

M4x20

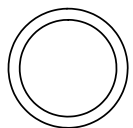

13x16x0.1



M2.5x4

STEP 18

BAG 5

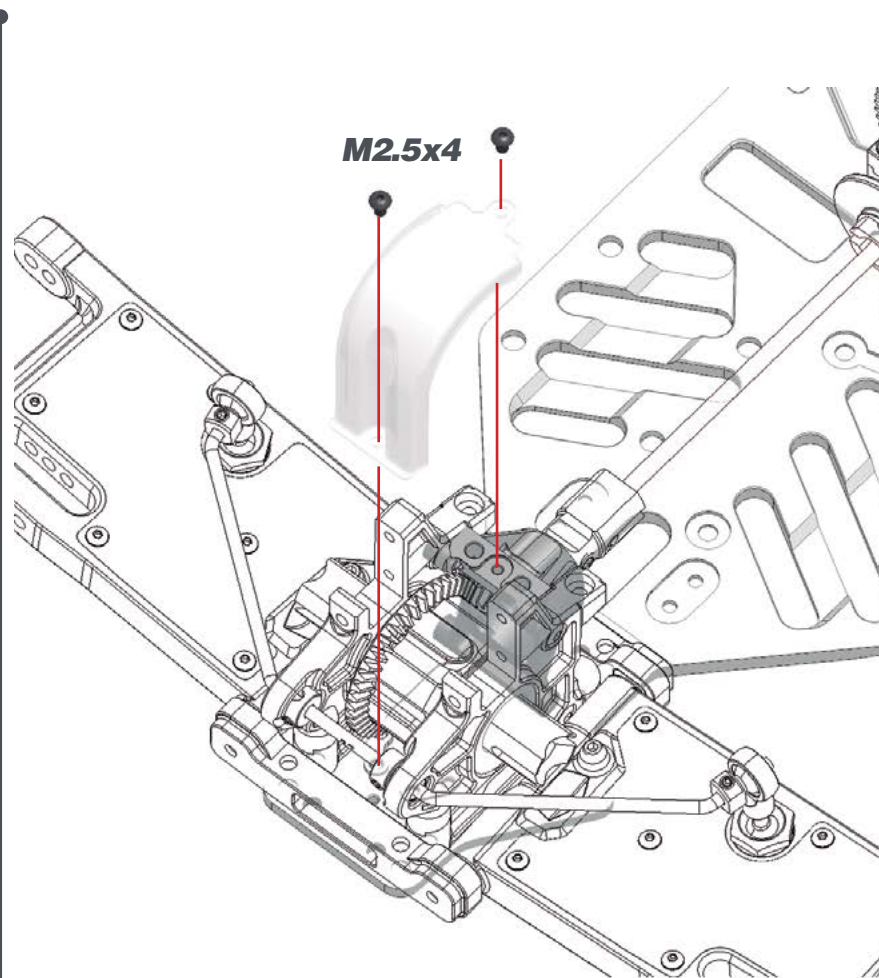

M2.5x4

STEP 19

19.1

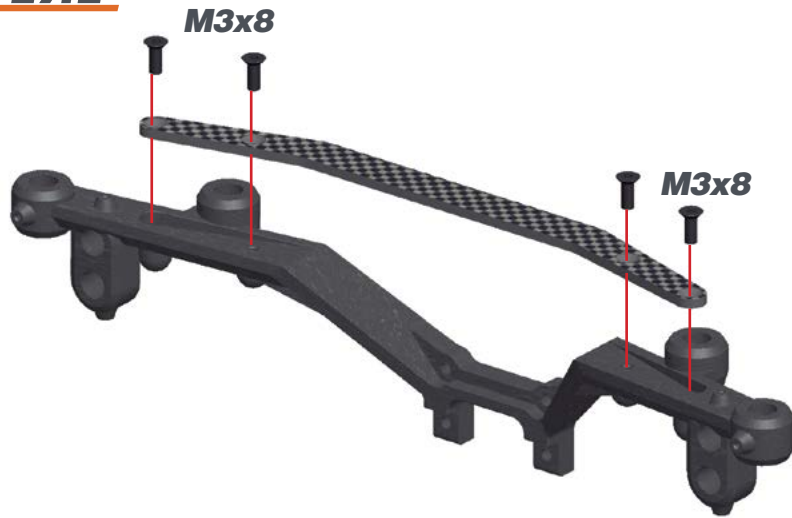

19.2

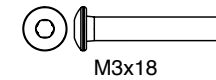
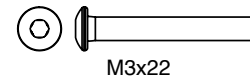
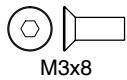
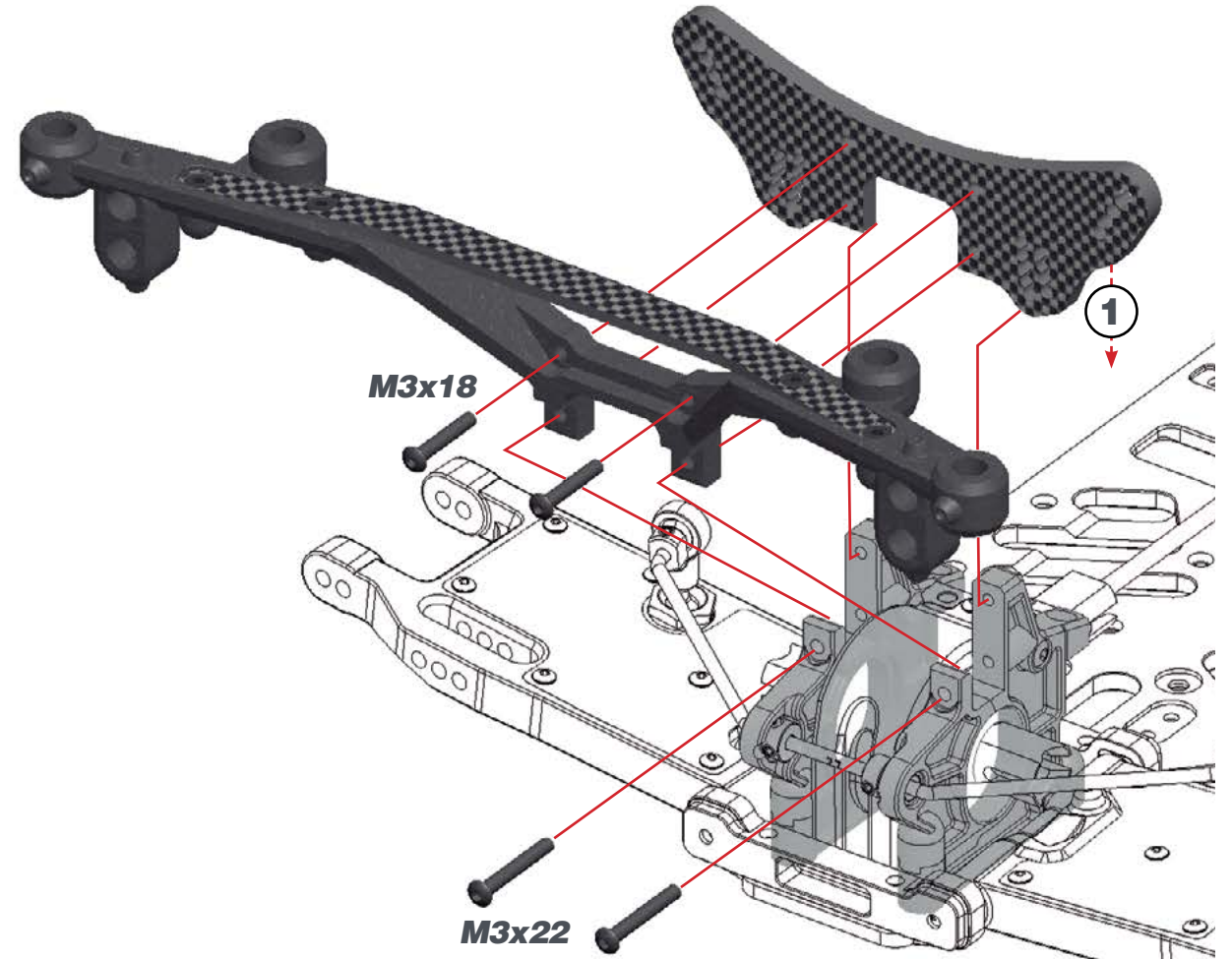

STEP 20

BAG 6

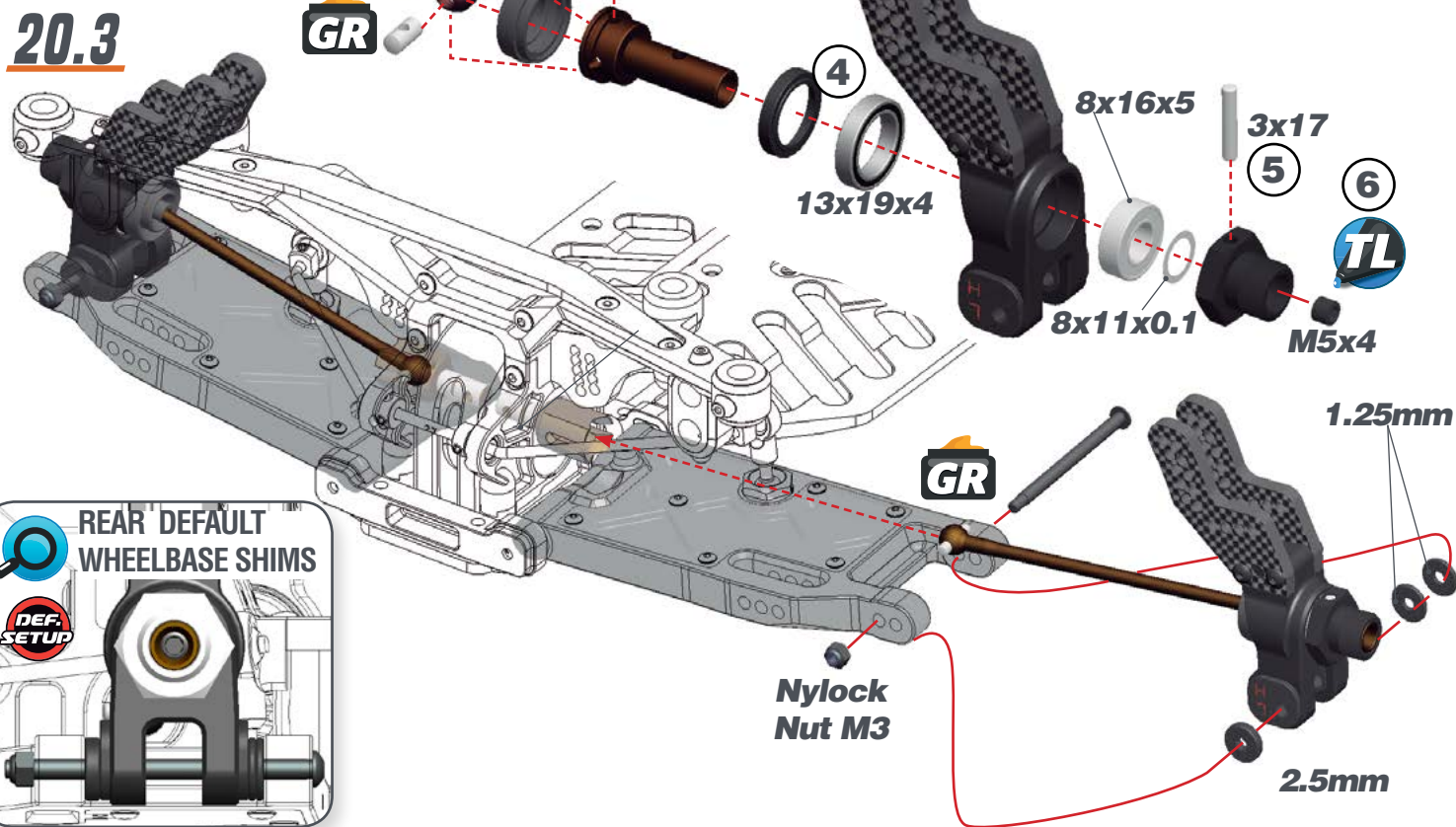

REAR UPRIGHT ROLL CENTER INSERTS CHART

NARROW		WIDE	
L H	L H	L H	L H
ML HW	ML HW	ML HW	ML HW
MH TW	MH TW	MH TW	MH TW
H T	H T	H T	H T

DEF. SETUP

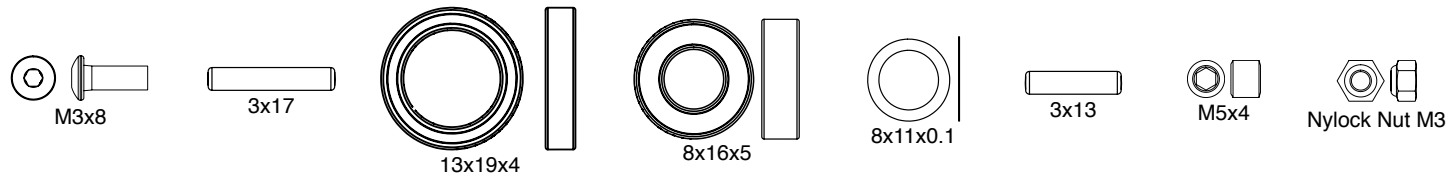
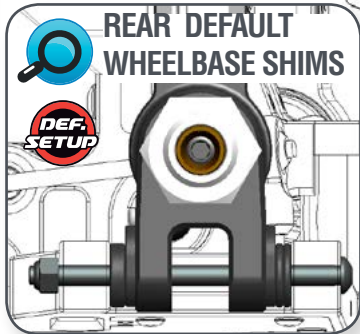

STEP 21

21.1

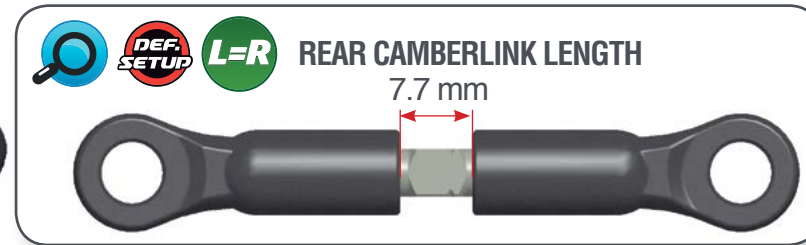

21.2

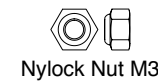
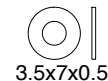
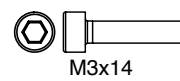
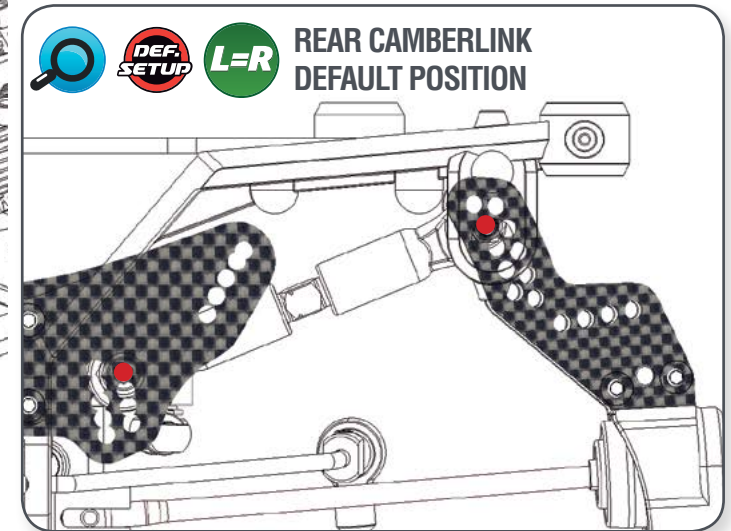
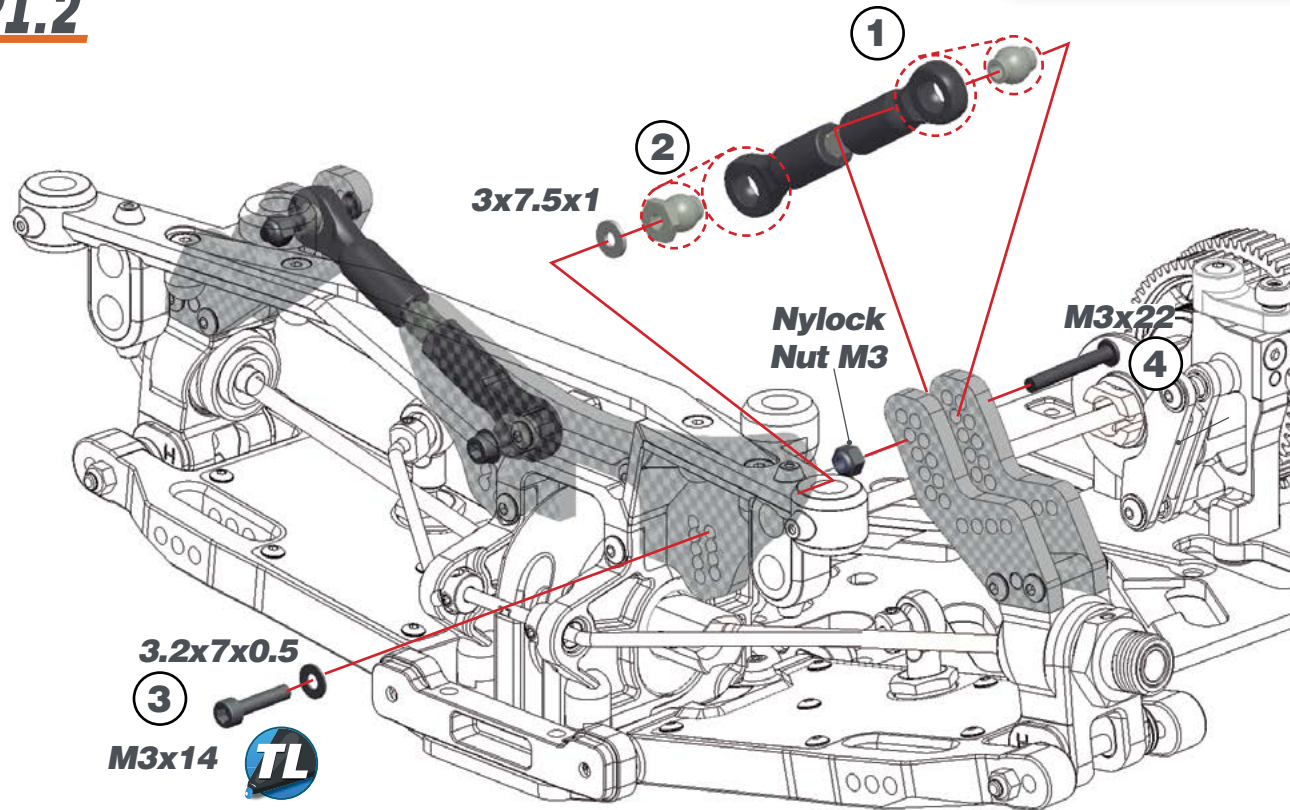

STEP 22

BAG 7

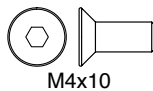
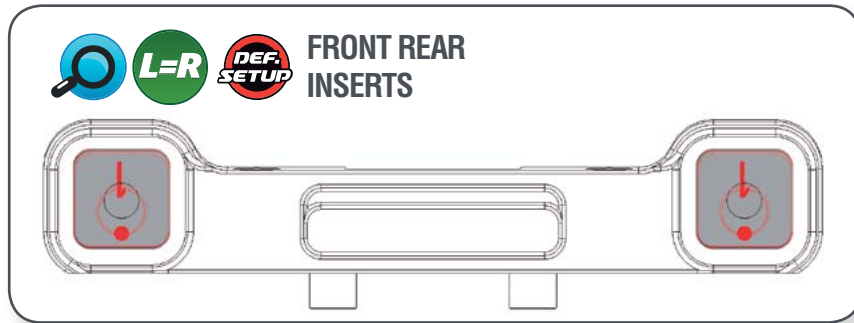
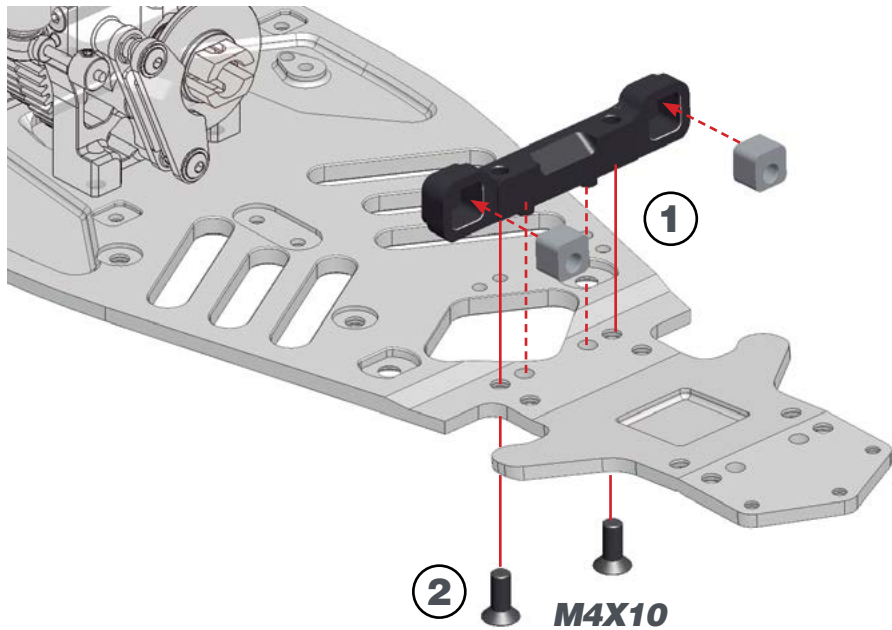

STEP 23

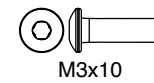
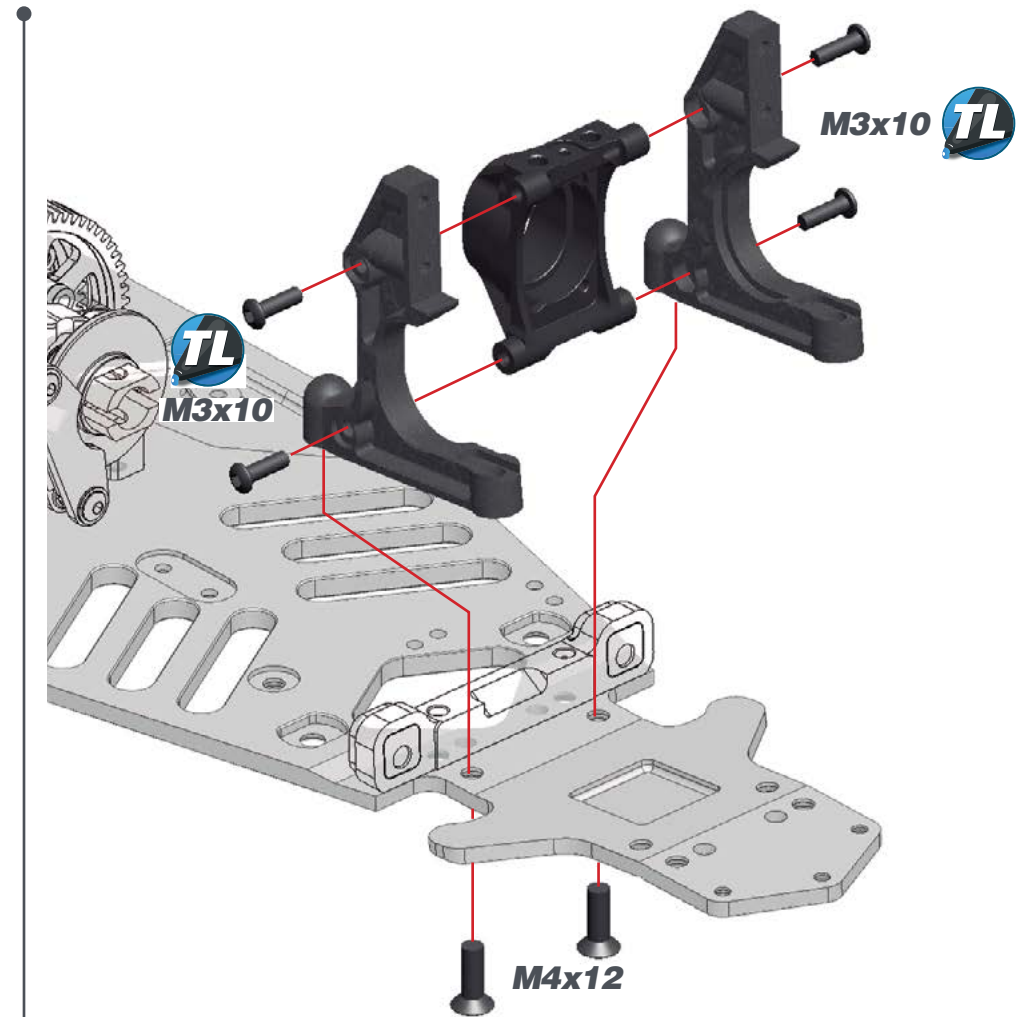

STEP 24

24.1

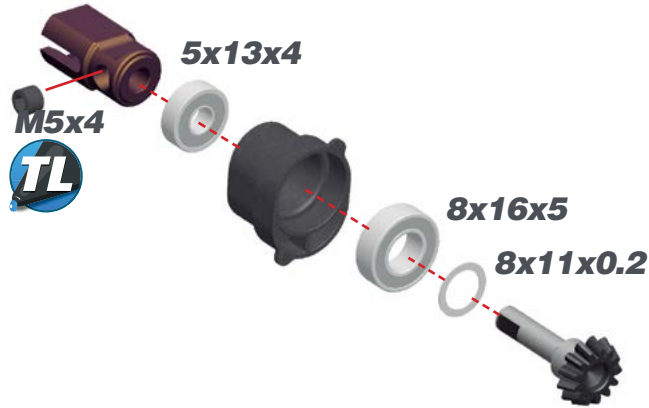

! After building the differential with new gears, new differential case and bearings, the diff may feel a little tight. The connected parts need at least an hour run-time to create a perfect match. Attention: When you assemble the diff with too much initial play, the gears will not run-in properly and may wear quickly. After 1 or 2 hours of running the car, re-check the gear-mesh between the ring gear and the pinion. All parts should have run-in properly now. You may add or remove 8x11x0.1 shims as needed.

24.2

INDRIVE BRACKETS CHART
 Assemble the indrive bracket accordingly to the diff insert assert mouted in the step 18.

LOW	MID	LOW	MID	HIGH	HIGH

DEF. SETUP

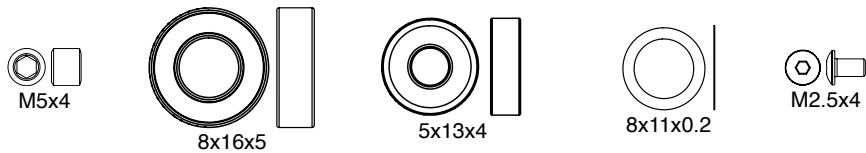
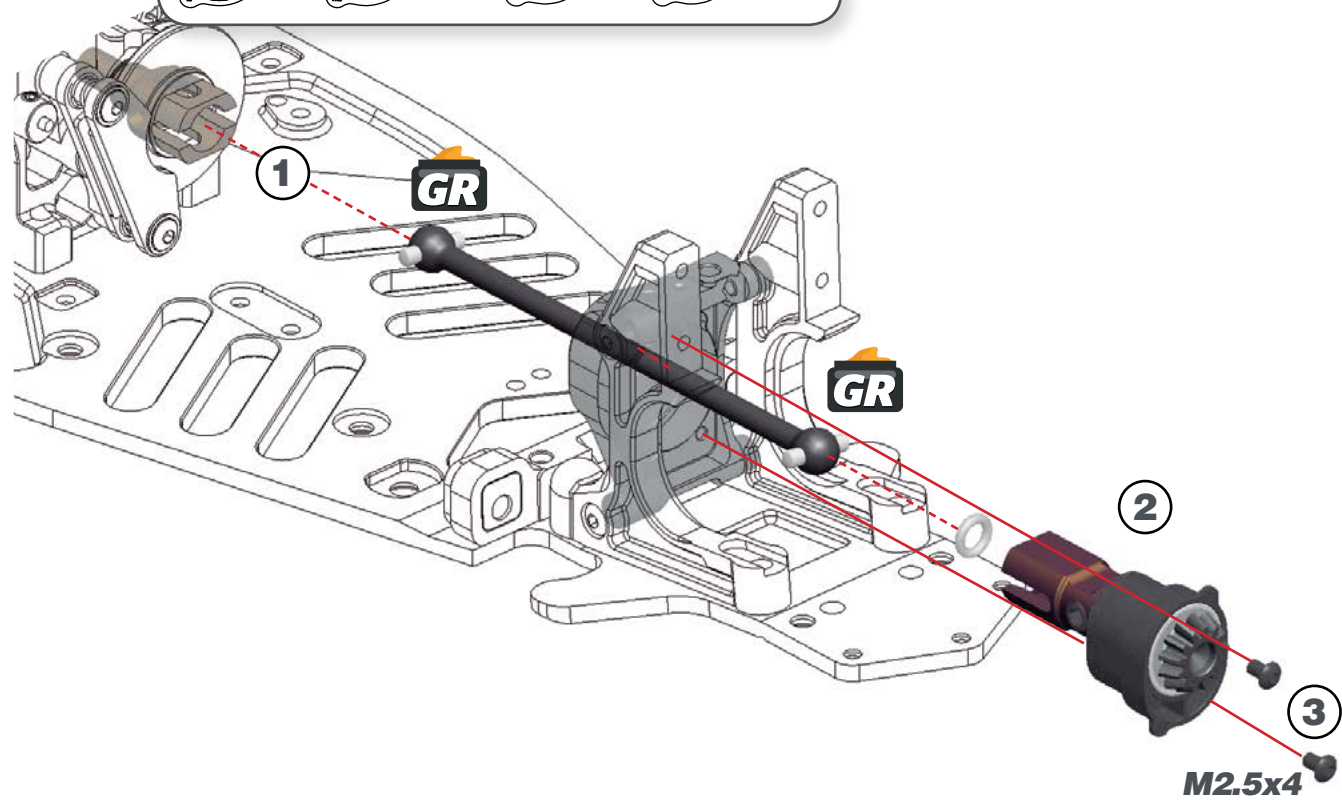

STEP 25

BAG 8

25.1



Tighten anti-roll bar cap until there is no play, and it moves freely.

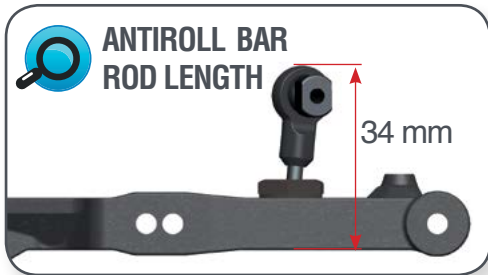

25.2



STEP 26

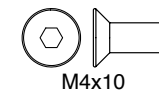
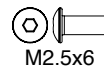
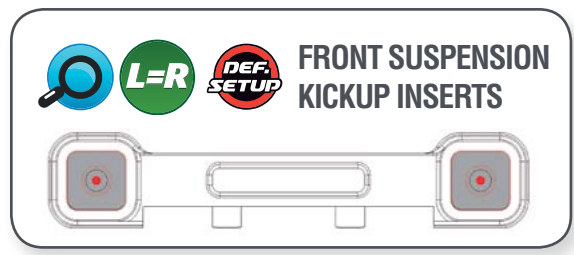
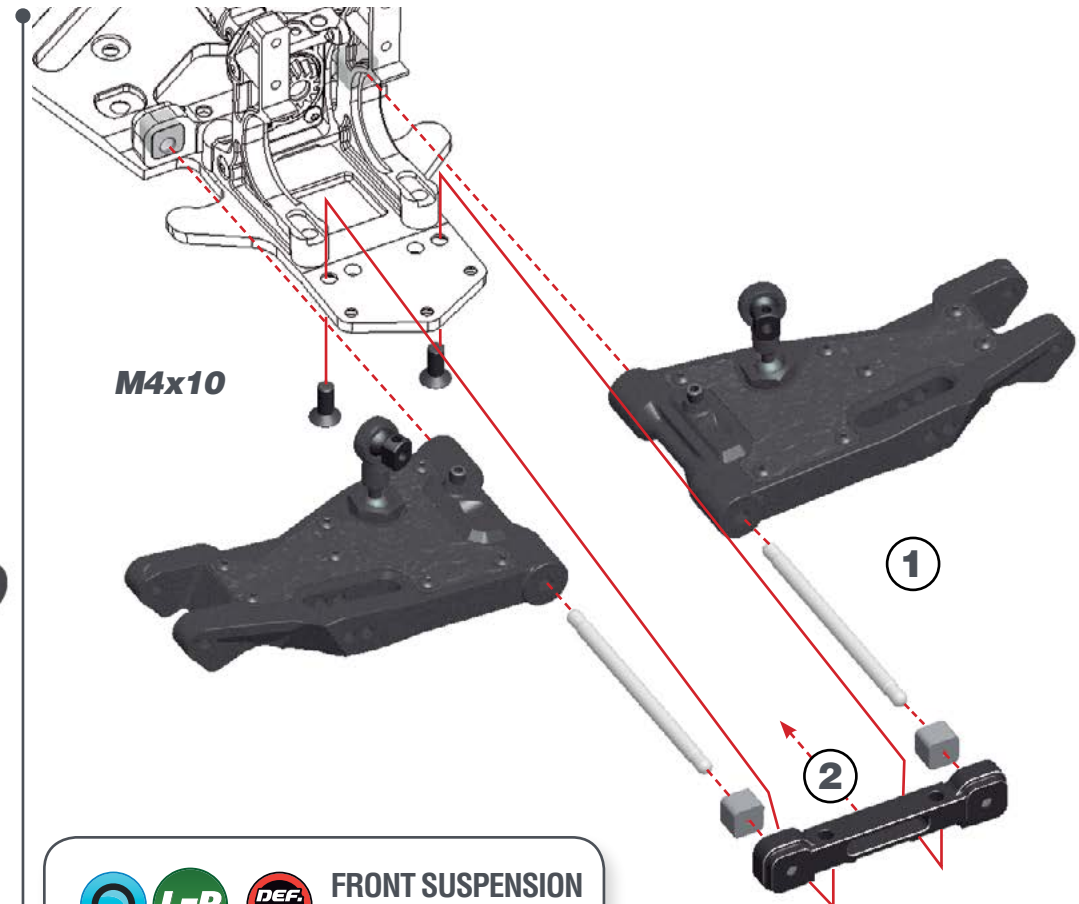

STEP 27

STEP 28

27.1

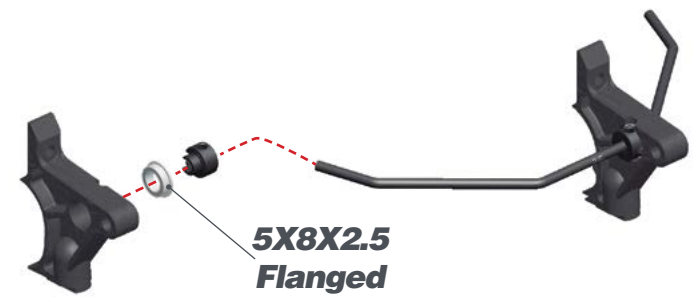

27.2

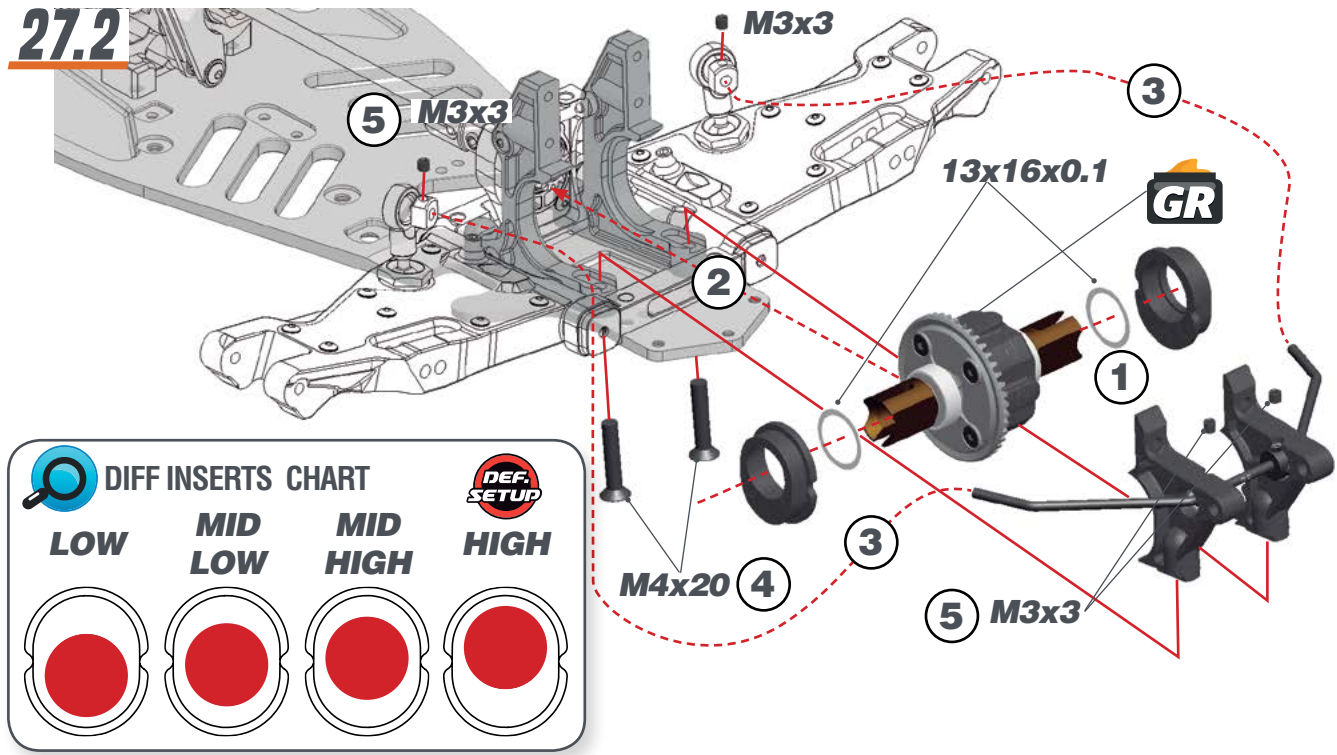

DIFF INSERTS CHART

LOW	MID LOW	MID HIGH	HIGH

DEF. SETUP

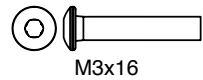
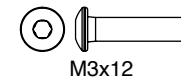
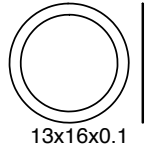
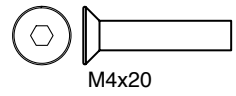
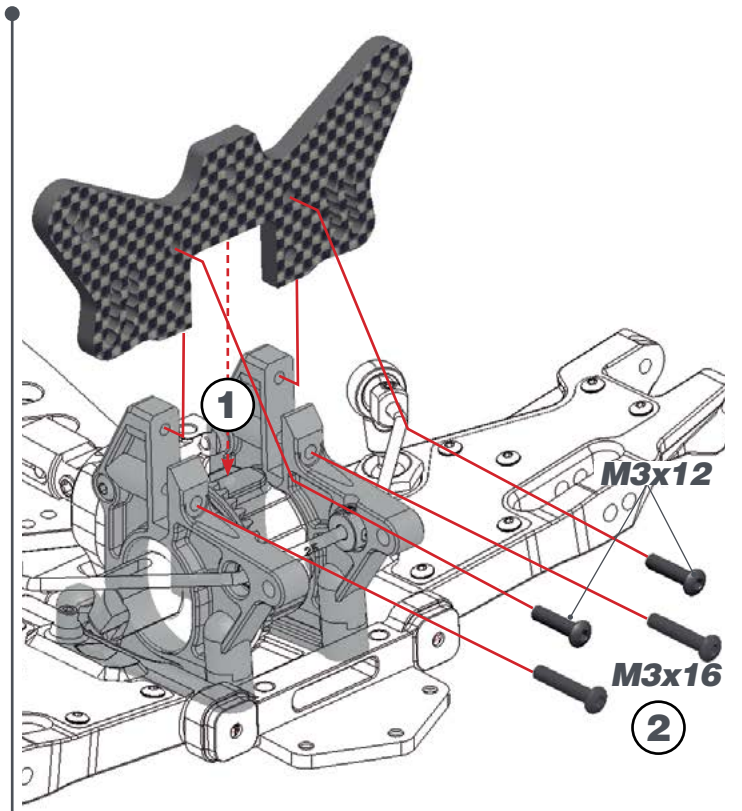

STEP 29

BAG 9

29.1

L=R

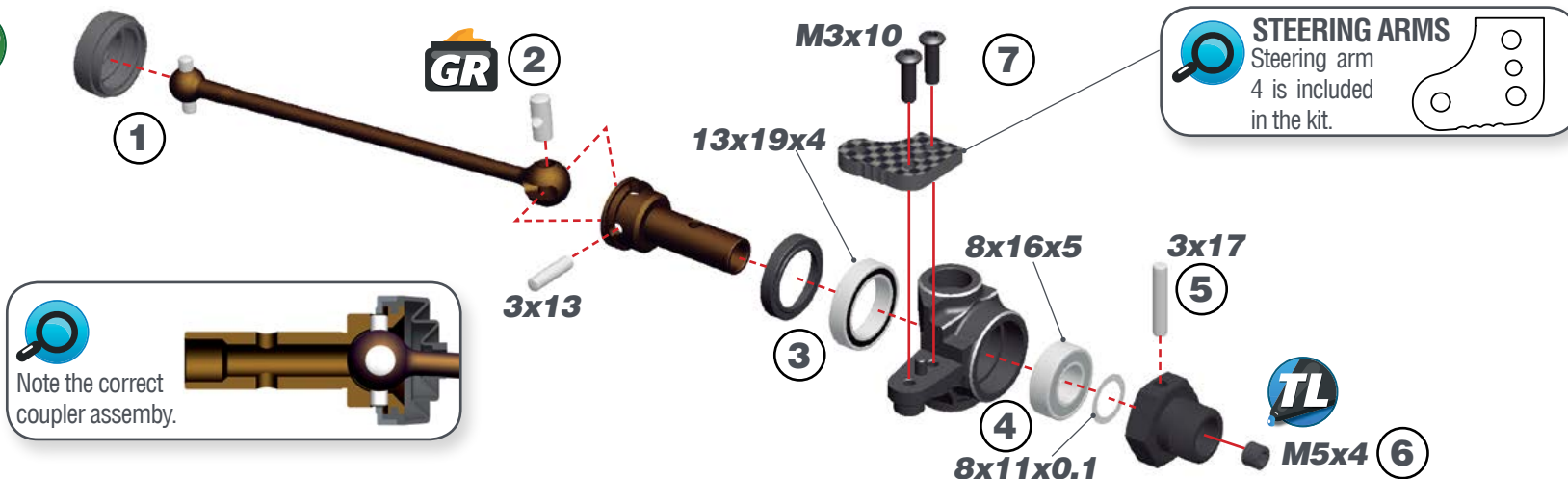

29.2

L=R

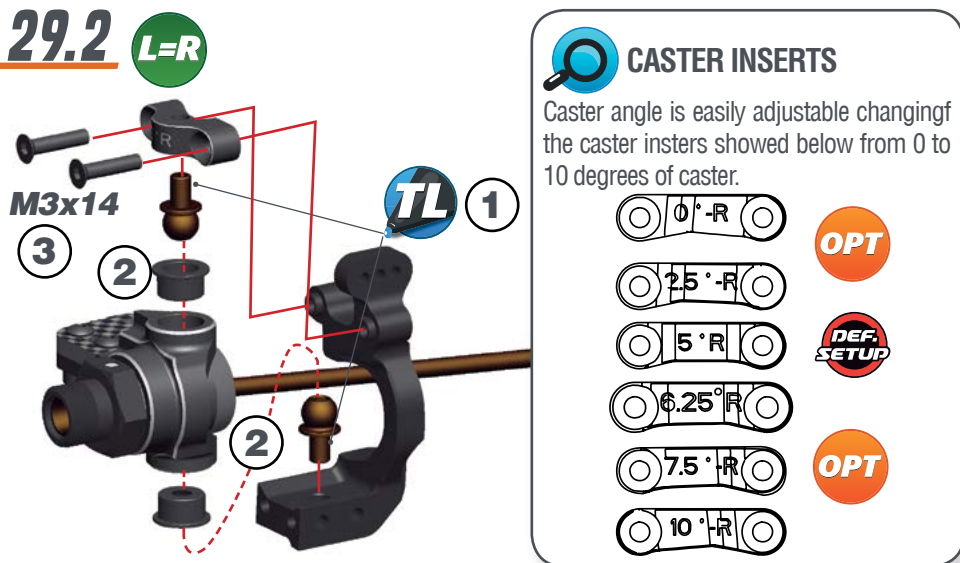

29.3

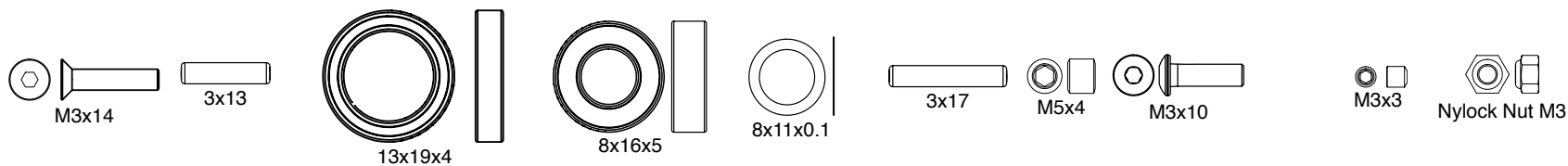
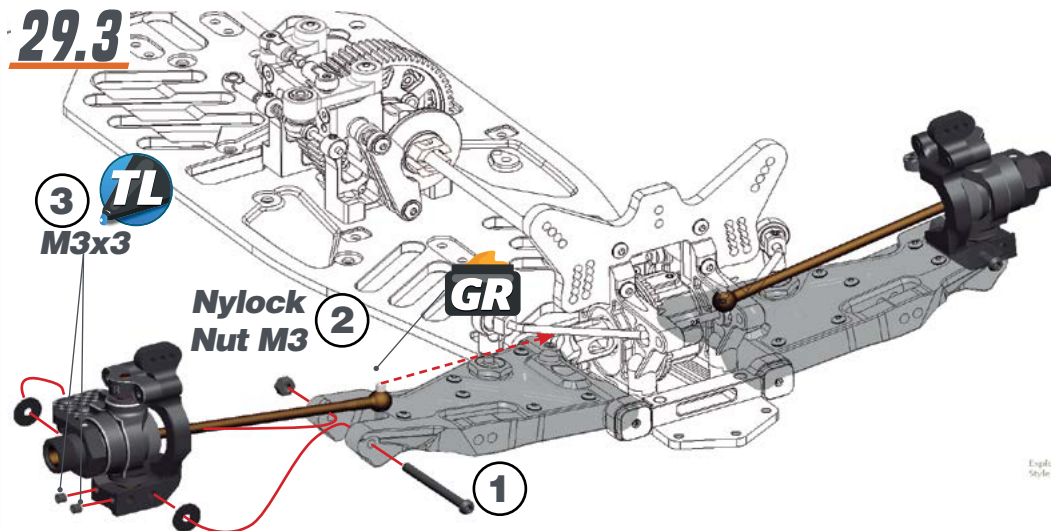

English
Style 30

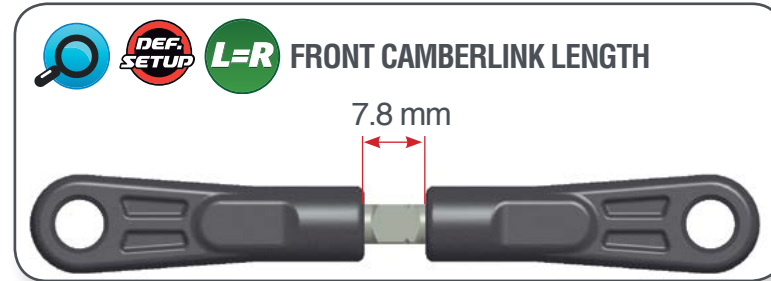

STEP 30

30.1

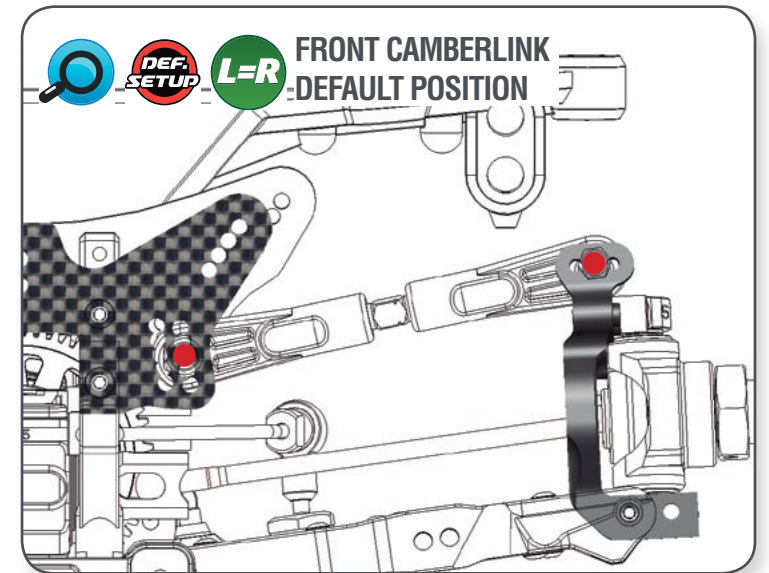
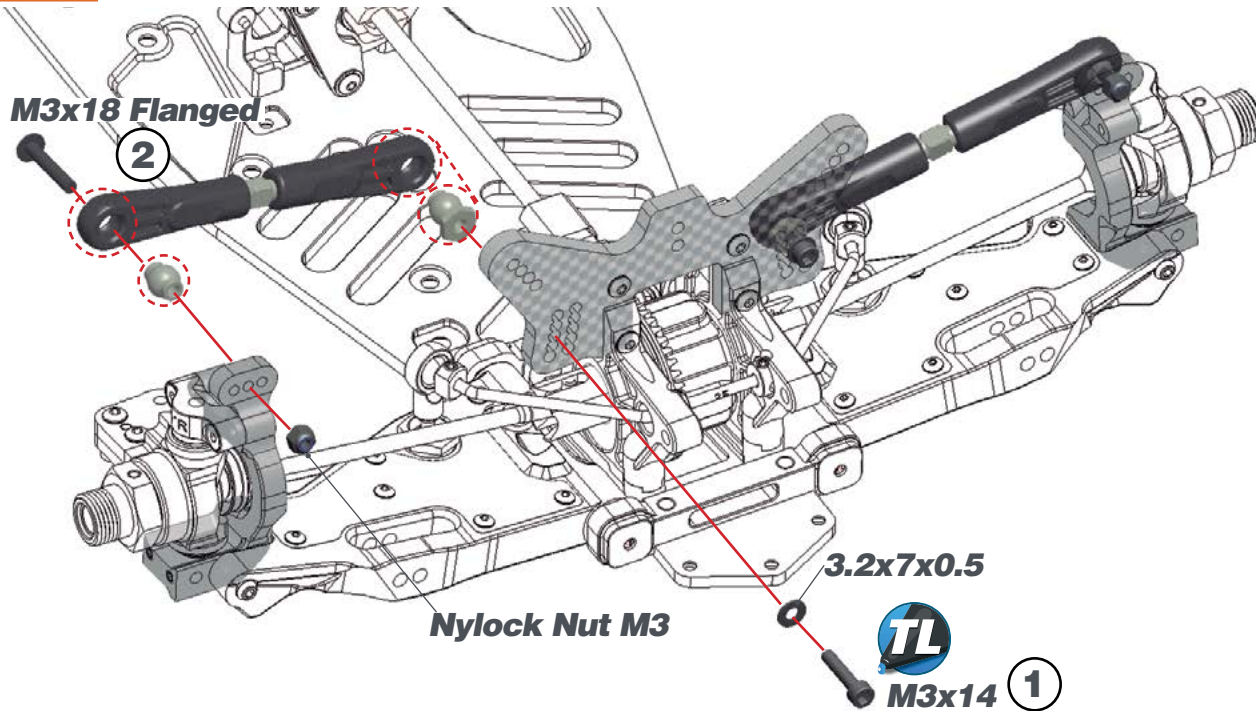

30.2

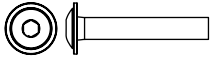
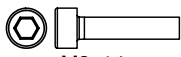

- 
 M3x18 Flanged
- 
 M3x14
- 
 3.5x7x0.5
- 
 Nylock Nut M3

STEP 33

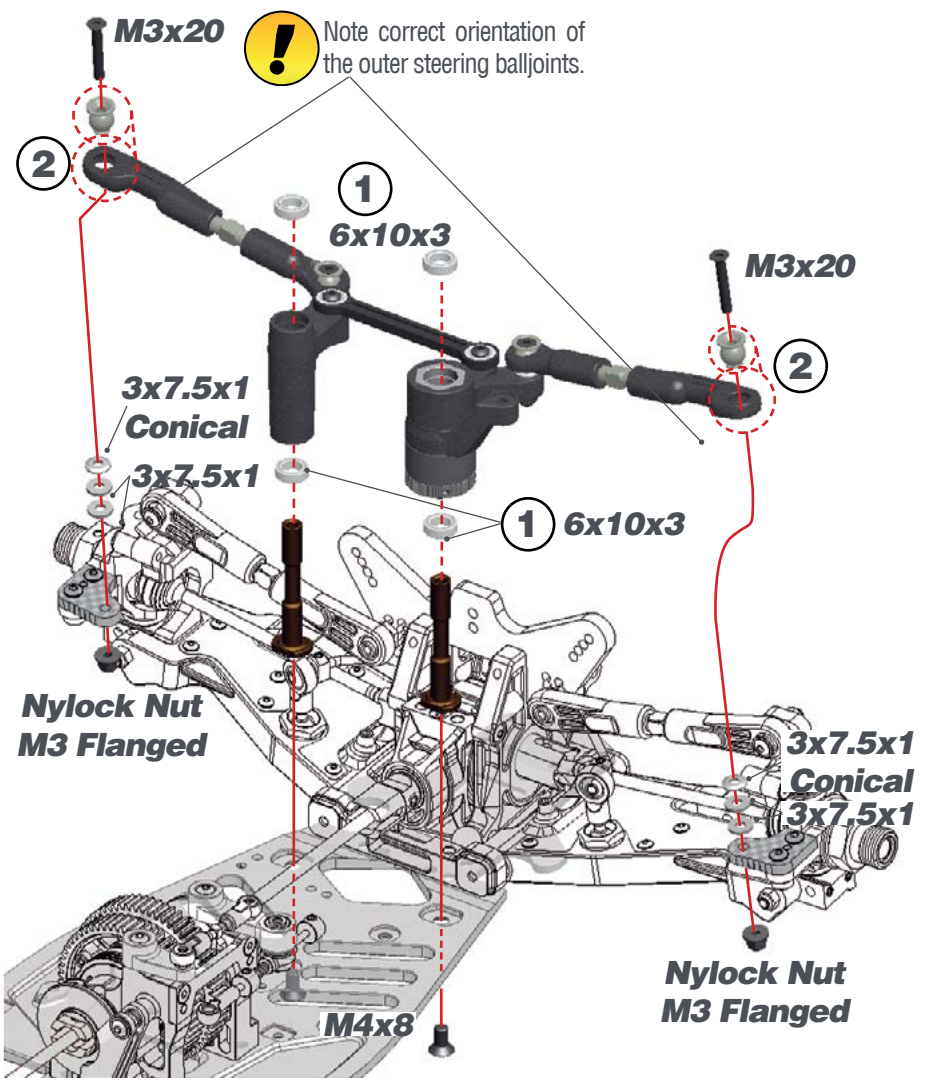

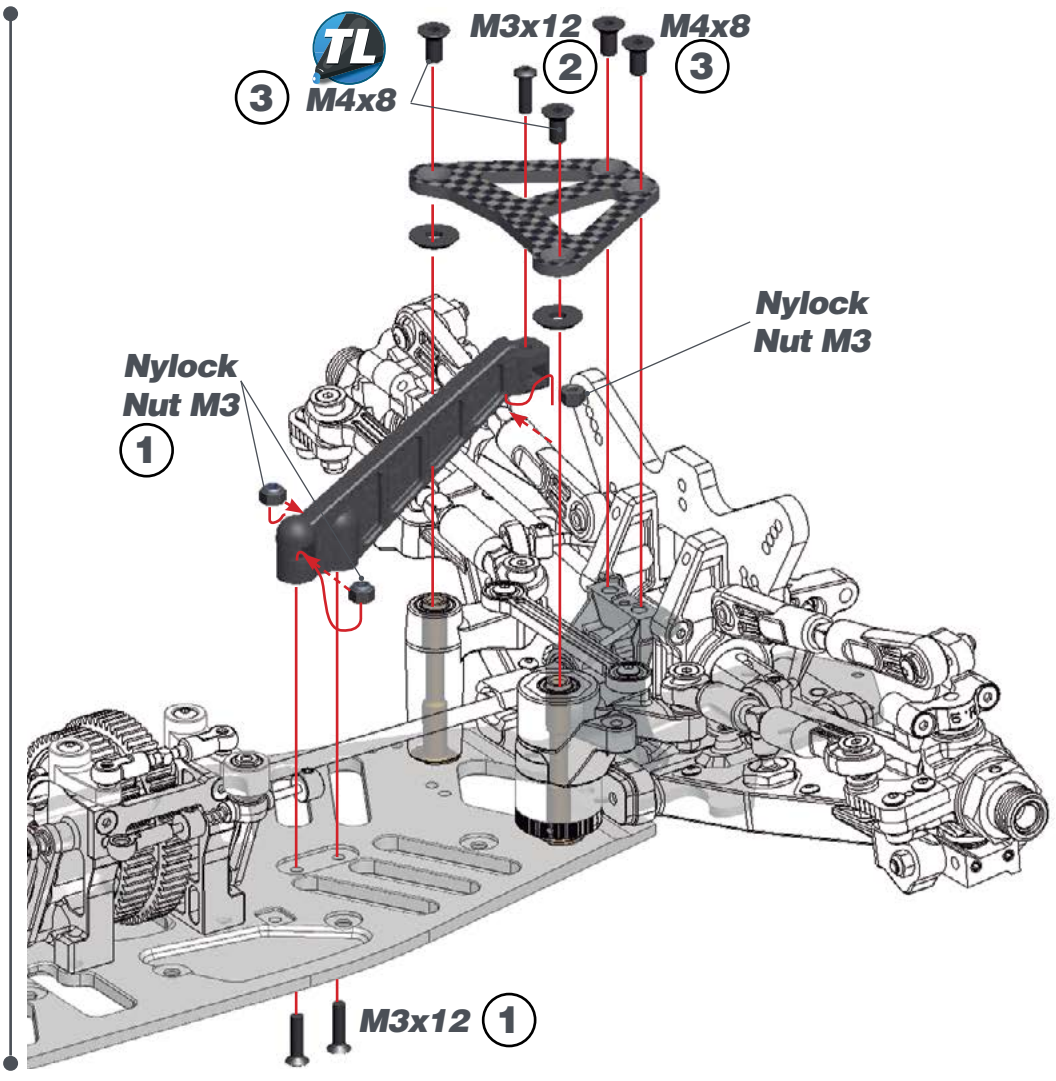

STEP 34

BAG 11

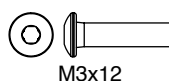
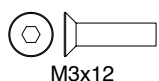

-  6x10x3
-  M3x20
-  3x7.5x1 Conical
-  3x7.5x1
-  Nylock Nut M3 Flanged
-  M4x8



-  M3x12
-  M3x12
-  Nylock Nut M3
-  M4x8

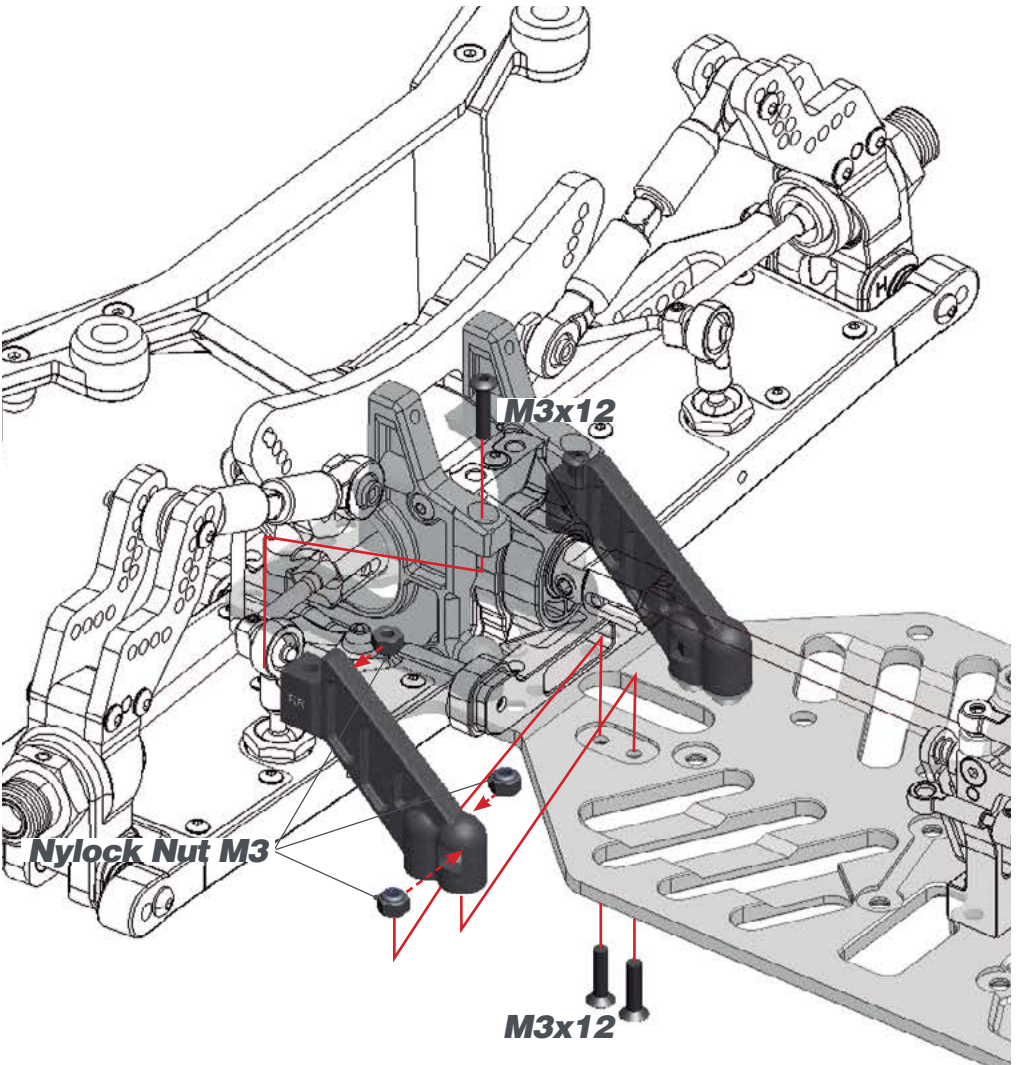

STEP 35

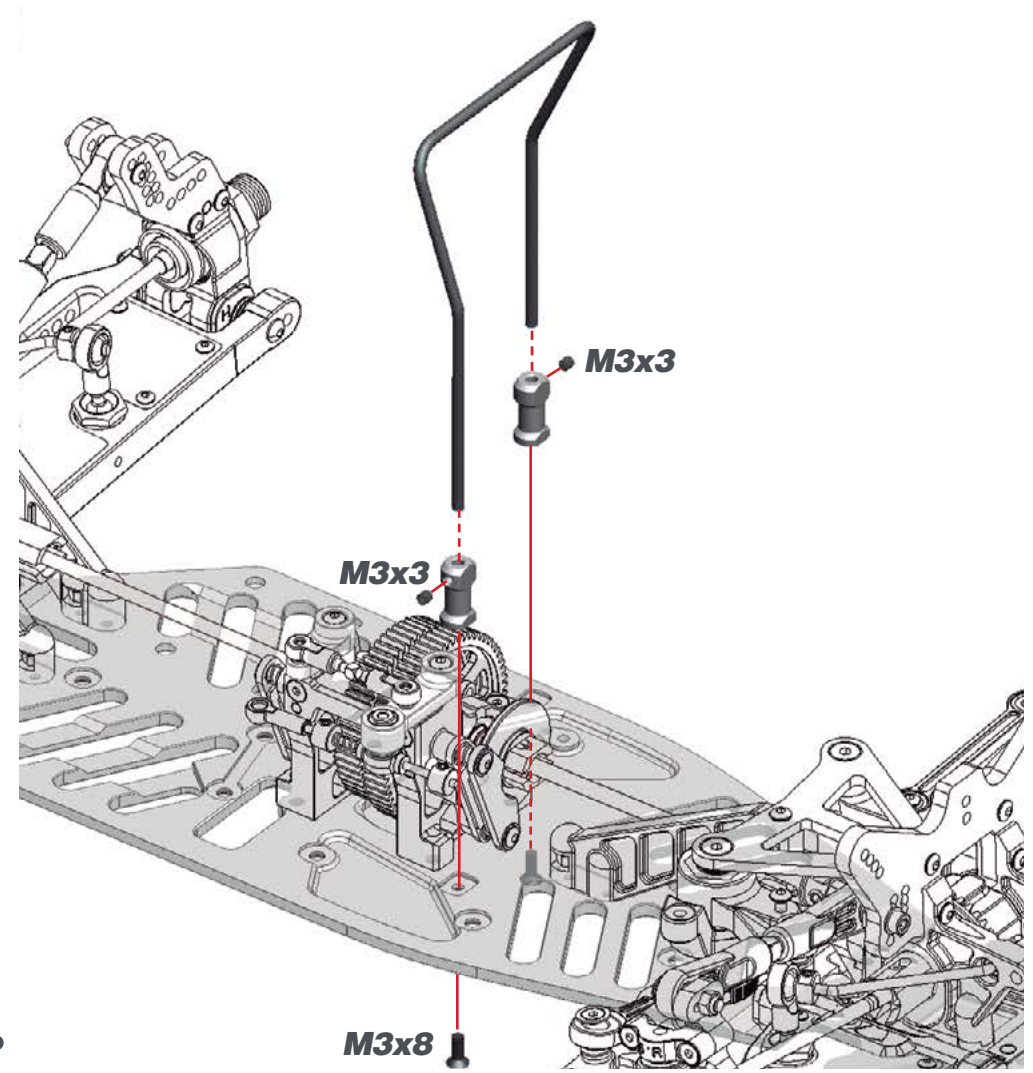

STEP 36



-  M3x12
-  M3x12
-  Nylock Nut M3

-  M3x3
-  M3x8

STEP 37

BAG 12

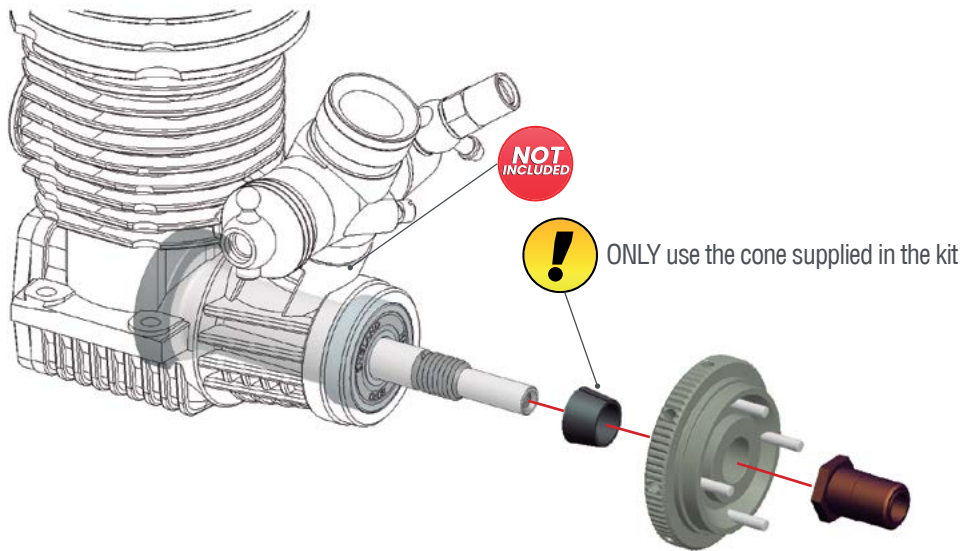

1- To align the clutchgears with the 2-speed gears, it may be needed to use shim(s) 6x8x0.5mm (for 6mm shaft) or 7x8x0.5 (for 7mm shaft) behind the cone. This you can see only after assembling the clutch.

2- The holes in the side of the flywheel can be used to block the flywheel (with short allen tool) through the bottom of the chassis, when the engine/clutch is mounted in the car. It's easier to tighten or loosen the pre-load on the clutch spring that way.

STEP 38

38.1



Before to assemble clutch shoes, carefully remove the red area and smoothen the cut surface in order to have four clutch shoes with the same shape.

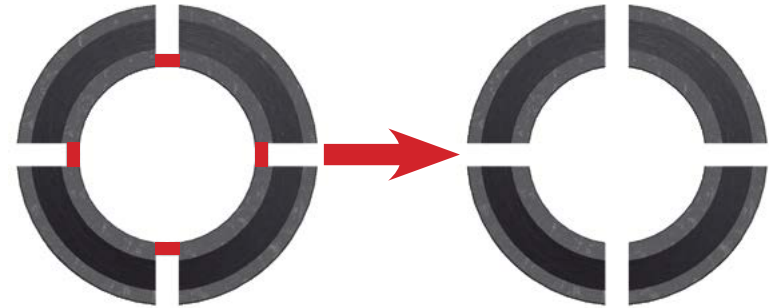

38.2

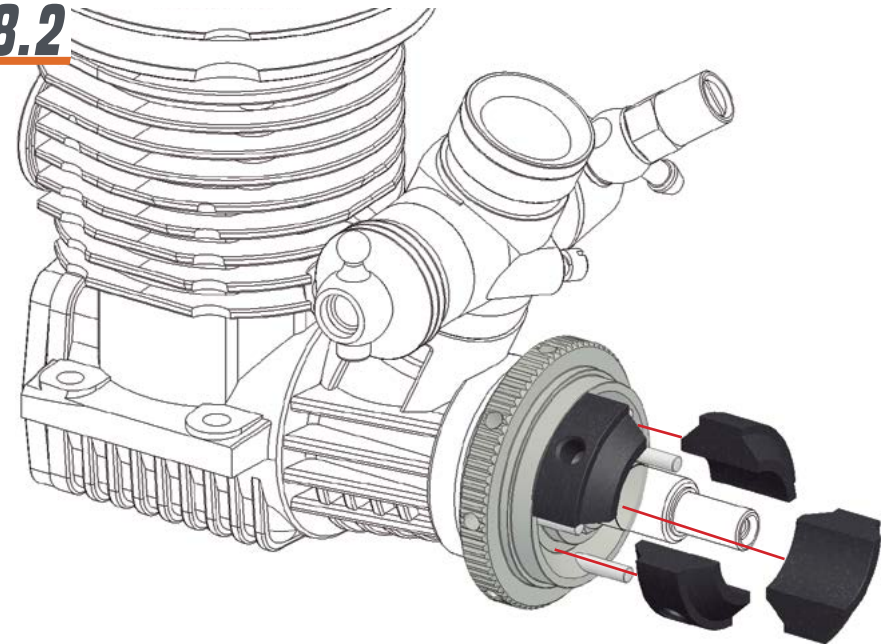

STEP 39

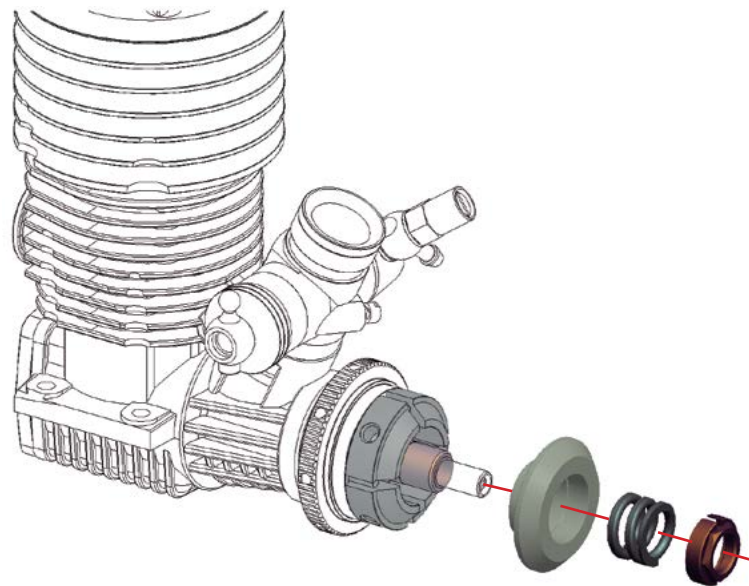

! For adjusting the default clutch spring tension:
 1- Screw in the adjusting nut all the way.
 2- Unscrew it one and a half turns.
 3- Fine tune the setup of your clutch on the track according to your driving style, track and weather conditions.

STEP 40



! Note the orientation of the gears

2ND **1ST**

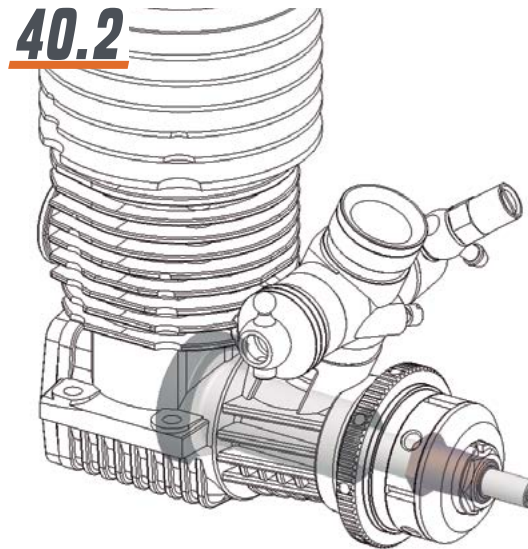

! Place 5x8x0.1 and/or 5x8x0.3 shims to achieve a small amount of end play.

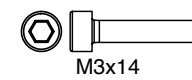
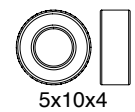
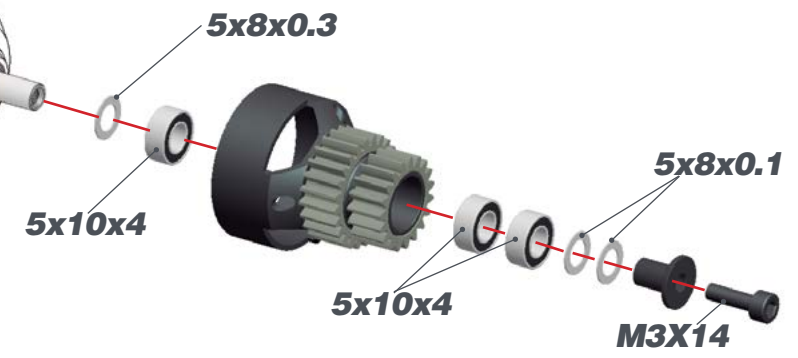

STEP 41

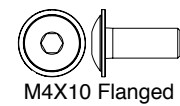
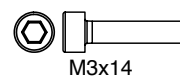
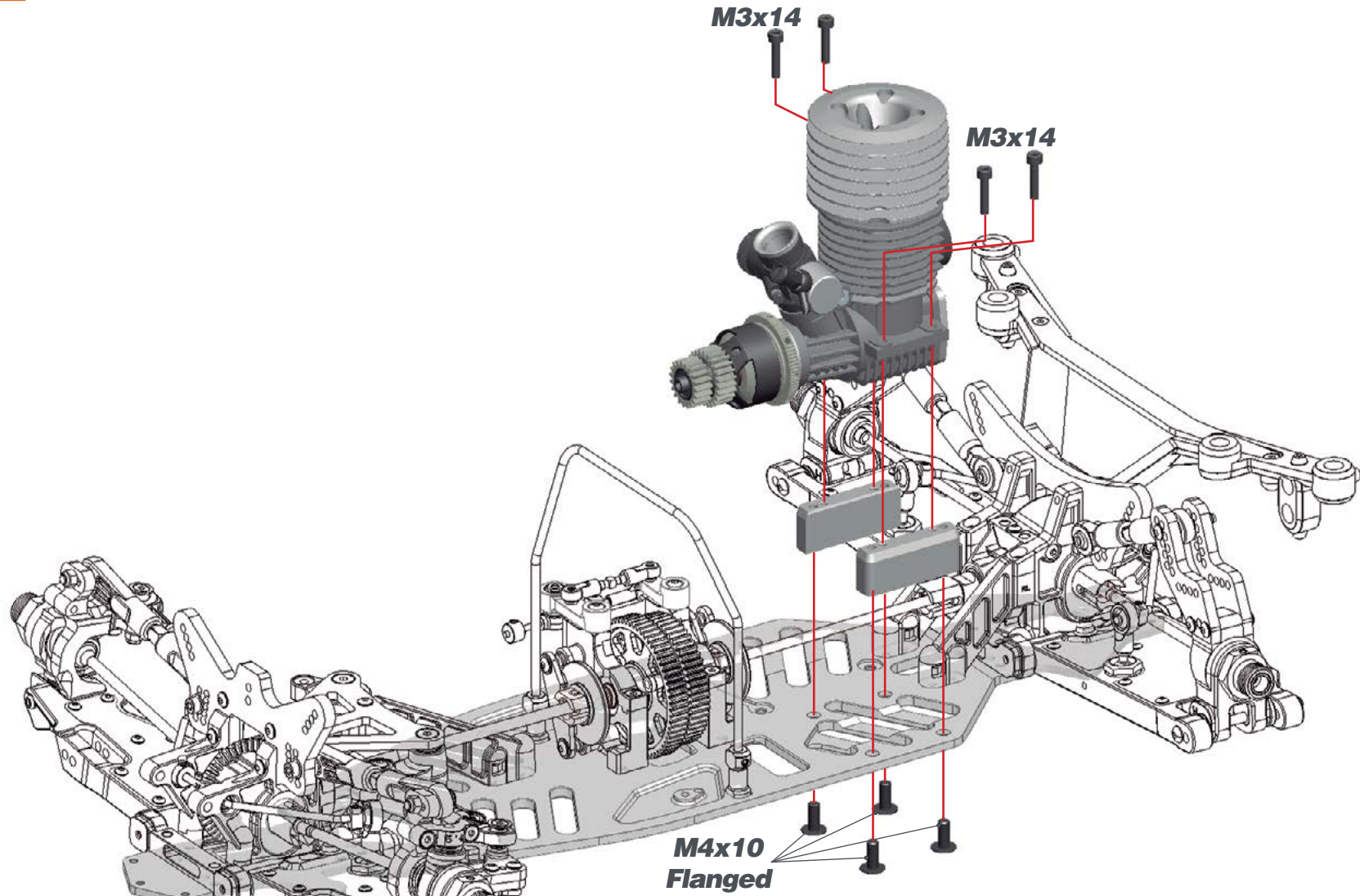

STEP 42

BAG 13

STEP 43

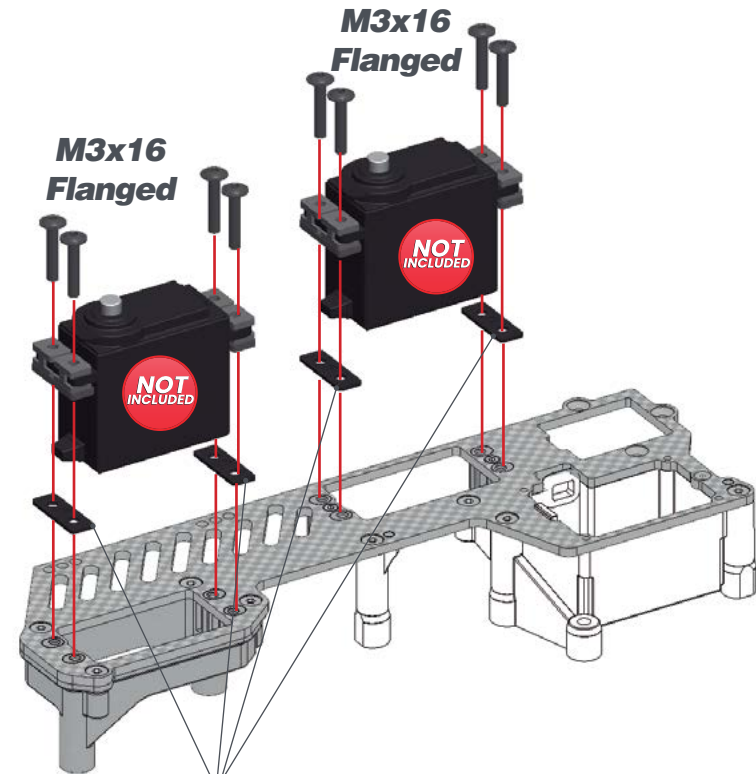
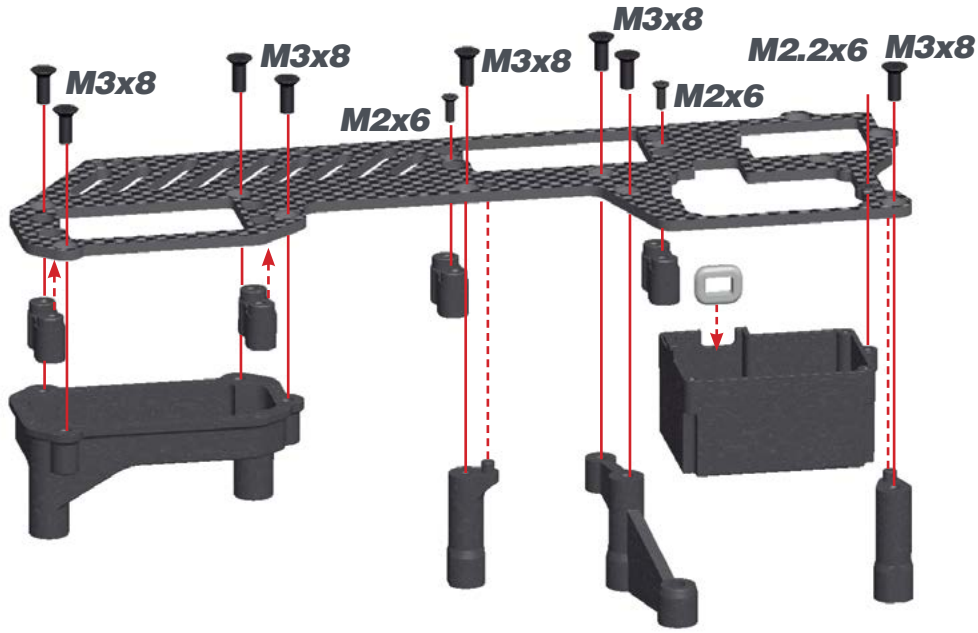

Use enough servo spacers so both servos are flush with the bottom of the radiotray posts. This will prevent the servo to touch the chassis under torsion – flex.



STEP 44

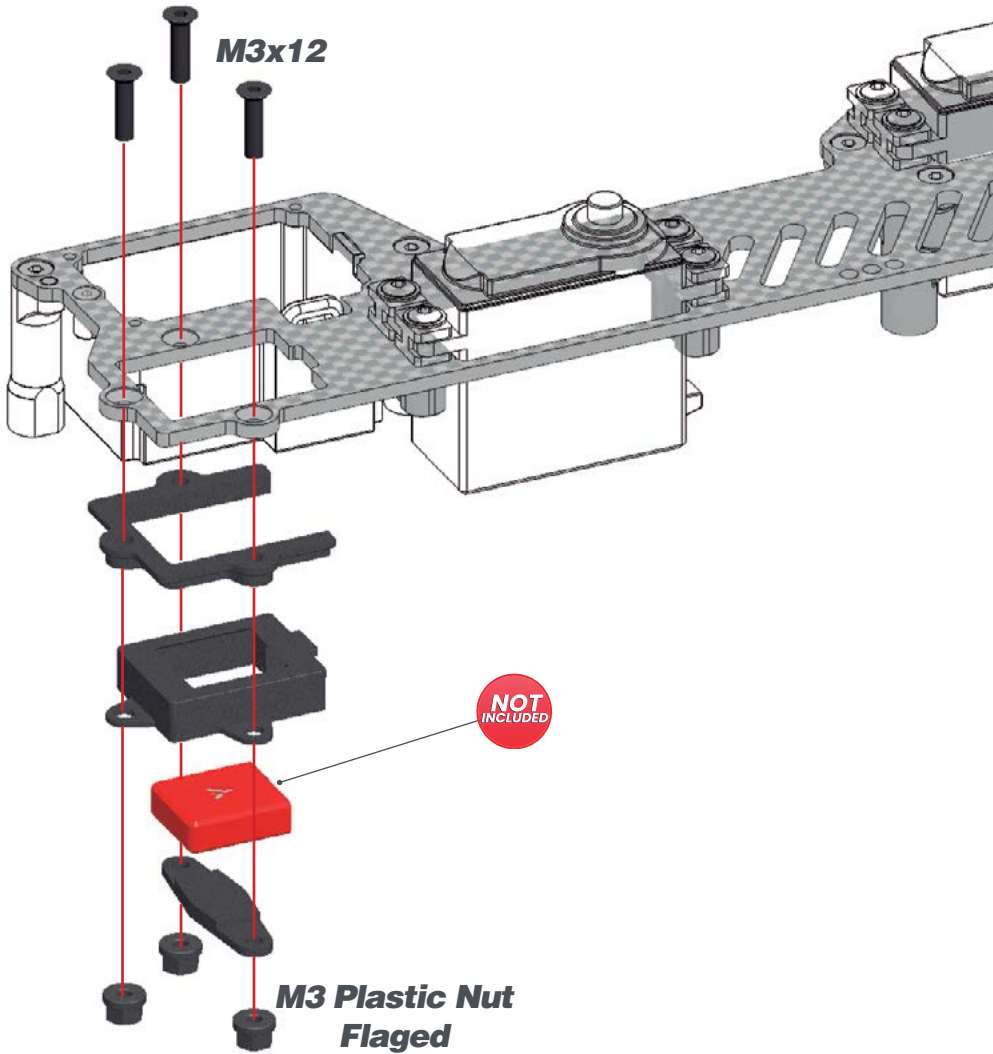

STEP 45

45.1

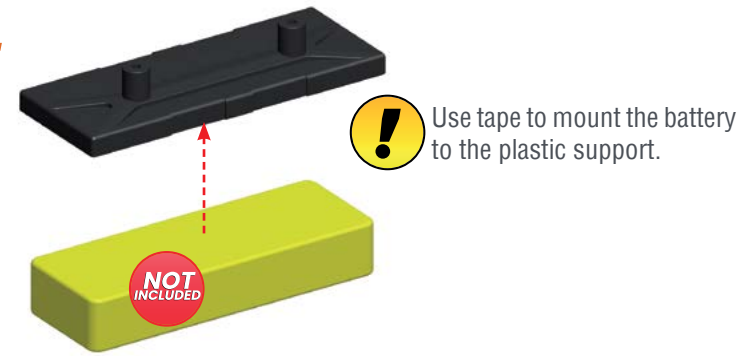

45.2

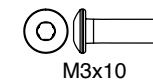
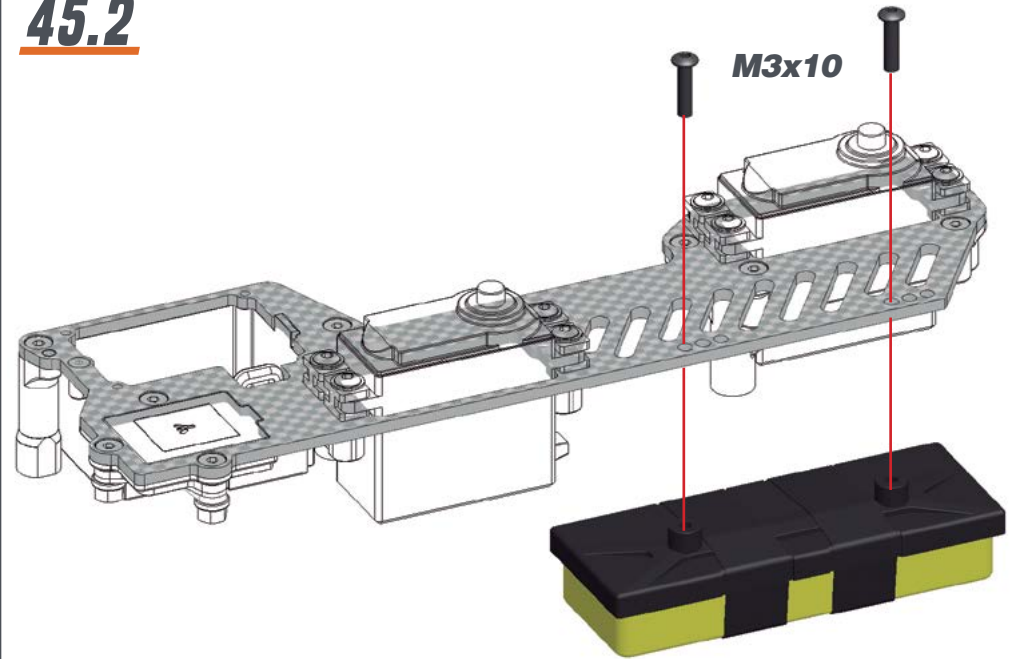

STEP 46

46.1



46.2

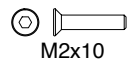
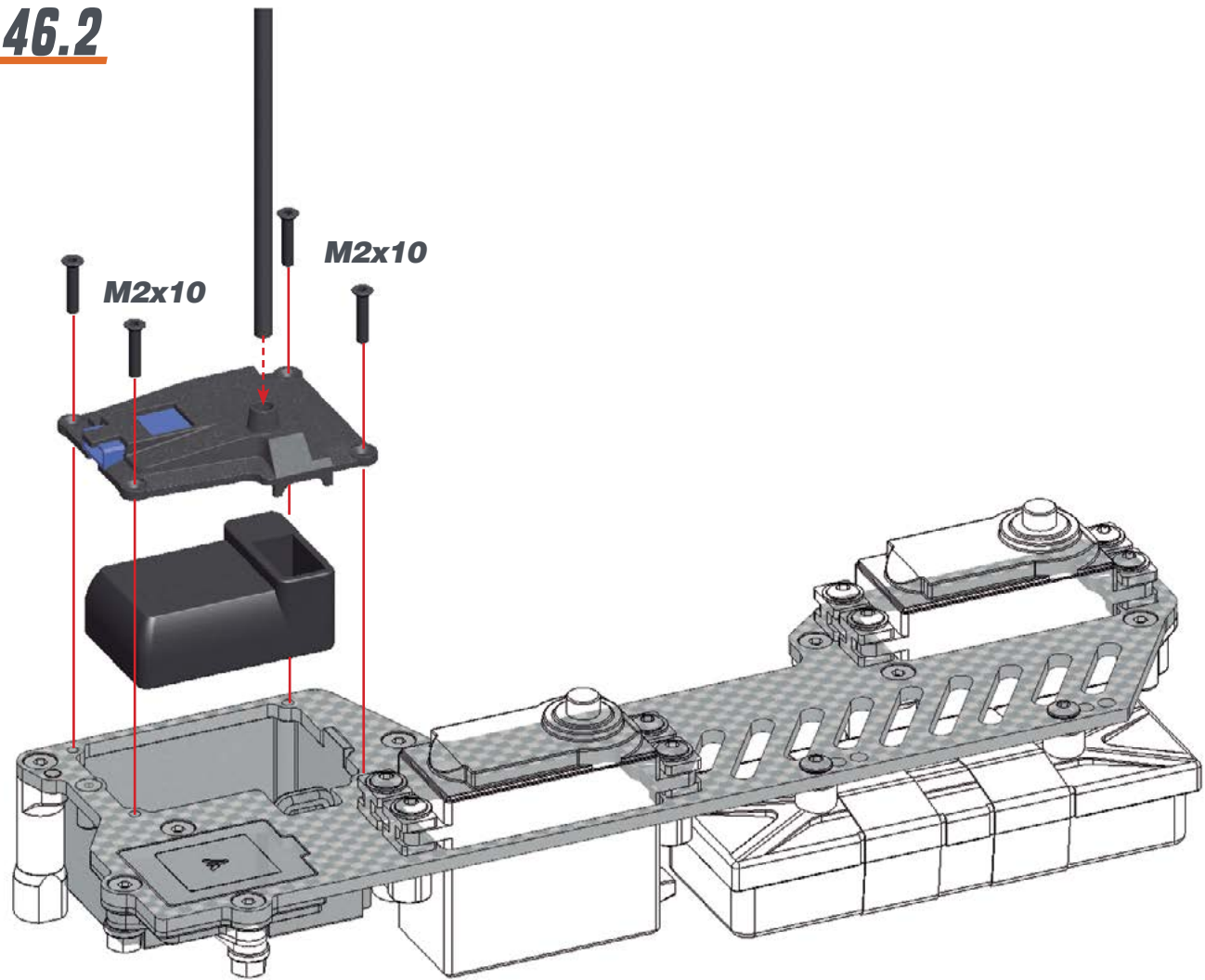

STEP 47

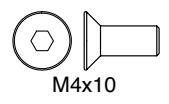
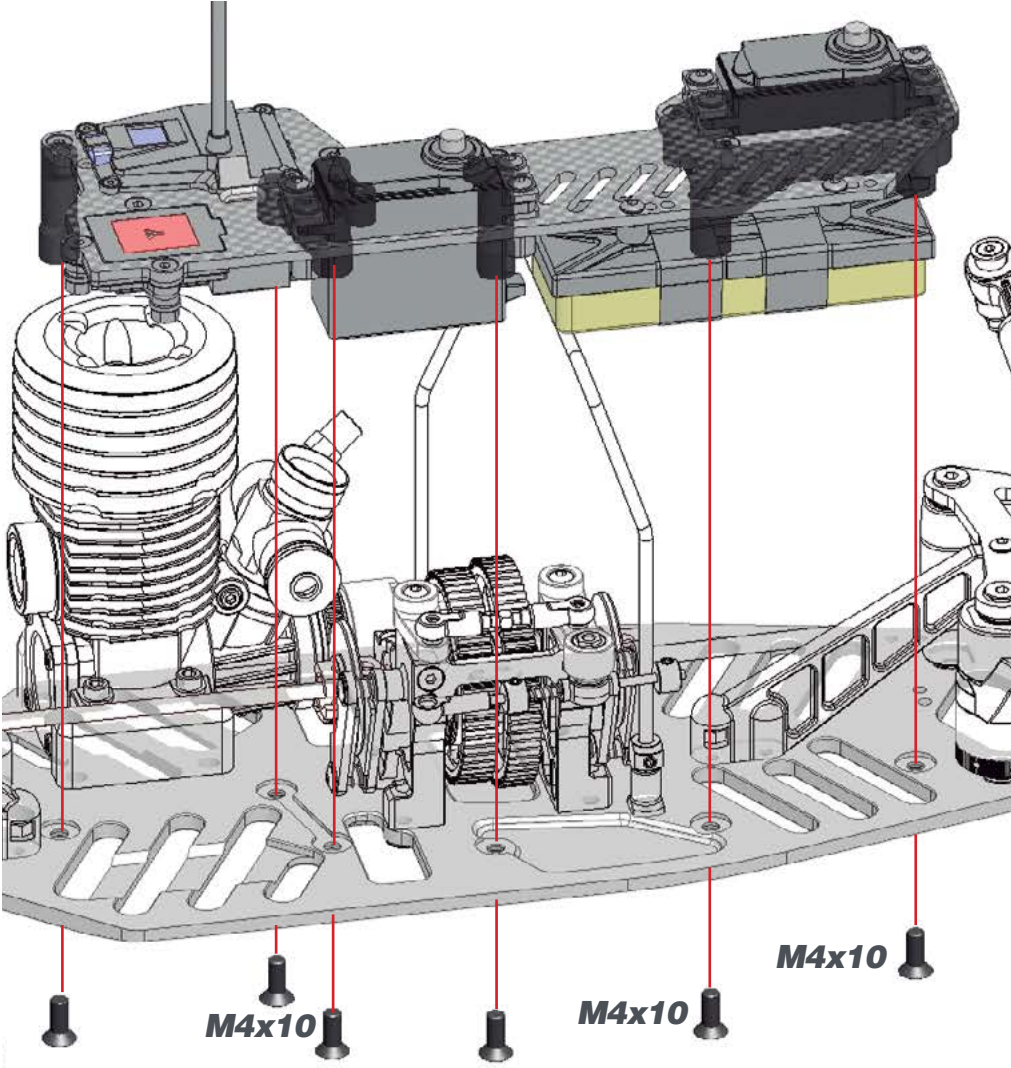

M4x10

STEP 48



STEERING LINK LENGTH
Between different servo brands there could be slight differences.

8 mm

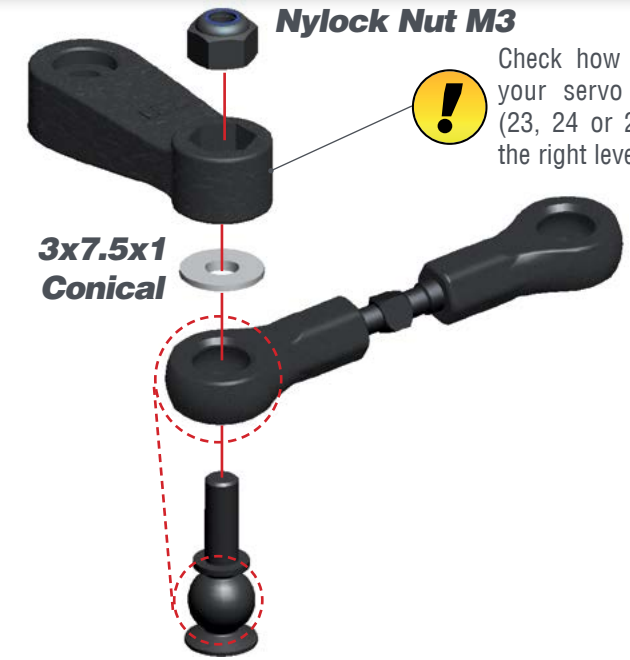

Nylock Nut M3



Check how many teeth your servo spline has (23, 24 or 25) and use the right lever.

3x7.5x1 Conical

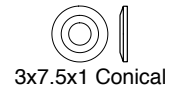

3x7.5x1 Conical



Nylock Nut M3

STEP 49

49.1

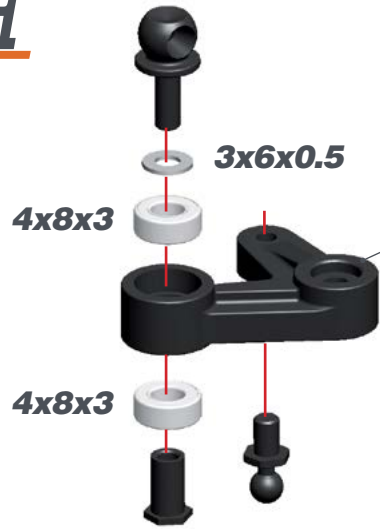

Check how many teeth your servo spline has (23, 24 or 25) and use the right lever.

49.2

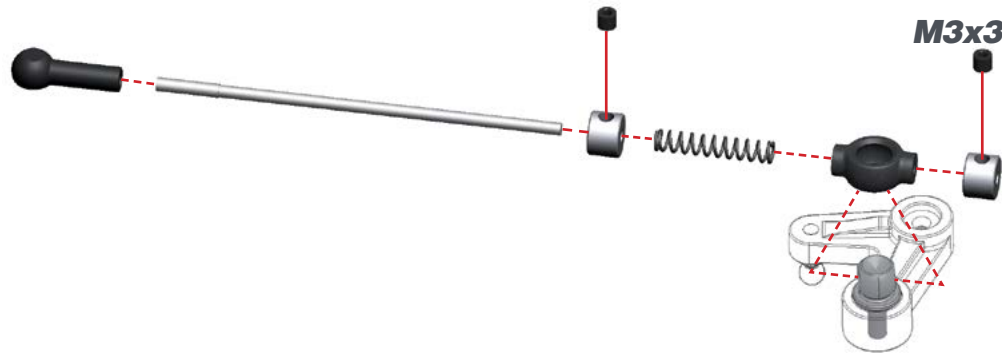

STEP 50

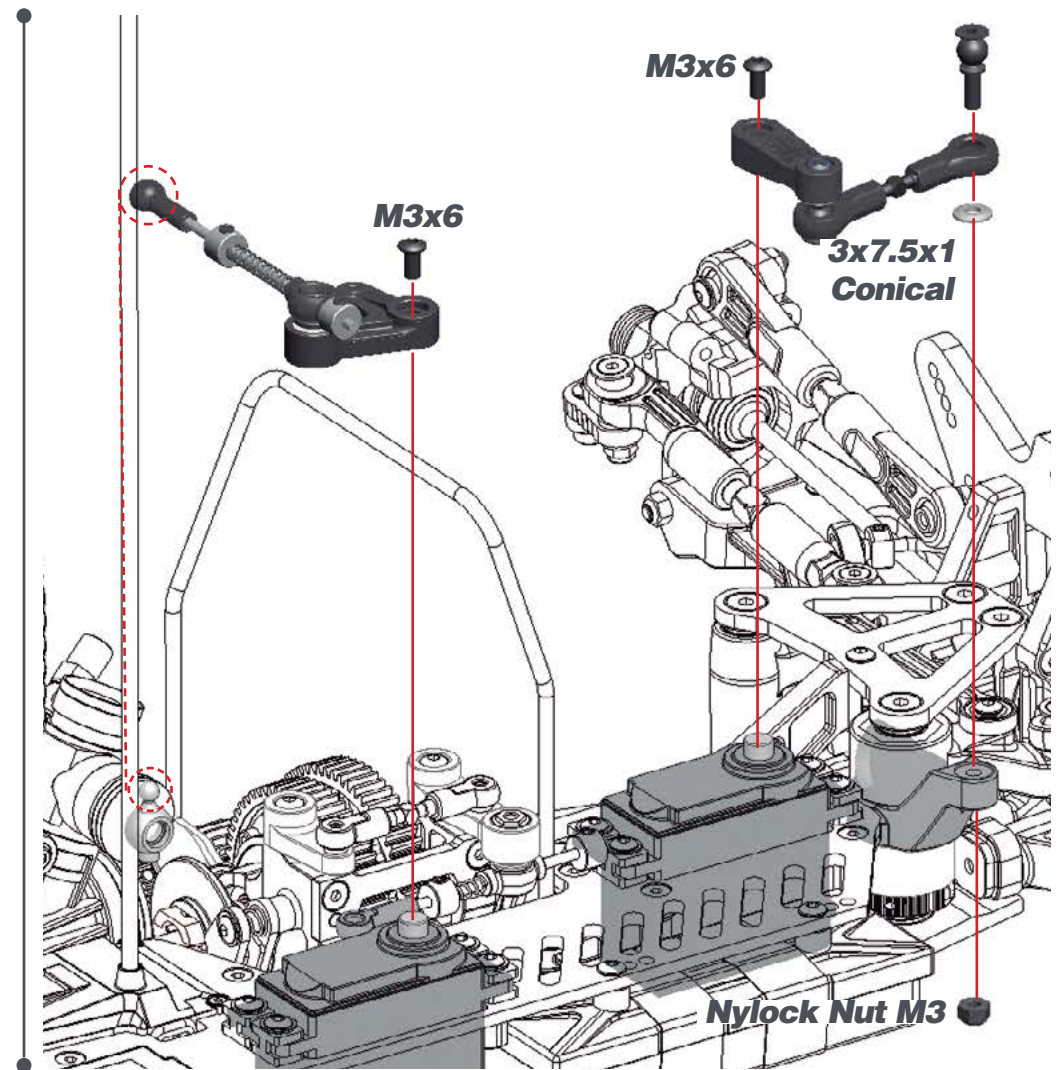

4x8x3



M3x3



3x6x0.5



M3x6



3x7.5x1 Conical



Nylock Nut M3

STEP 51

SHOCK BAG

51.1

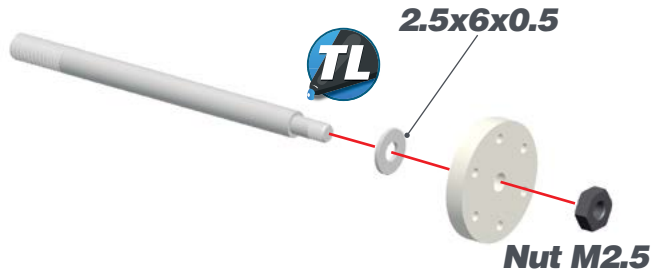

51.2

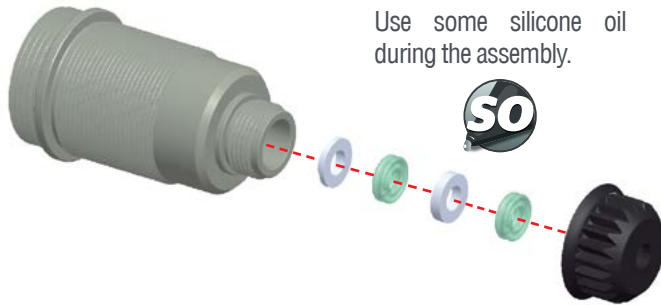

51.3

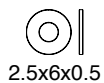
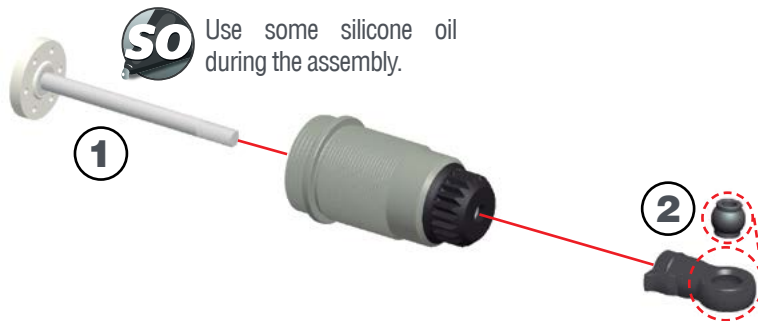

STEP 52

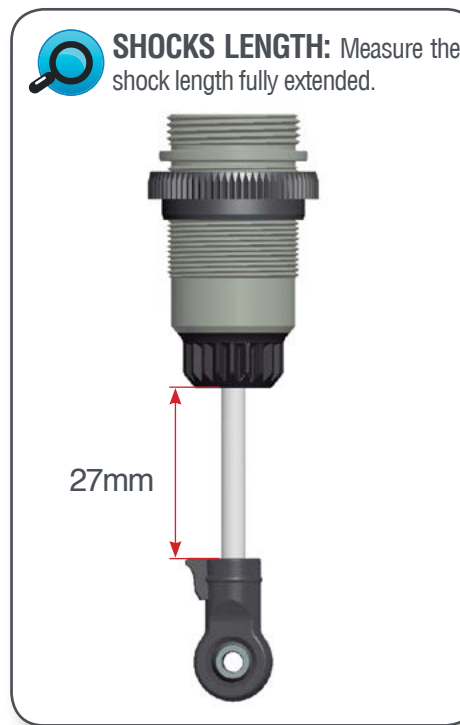
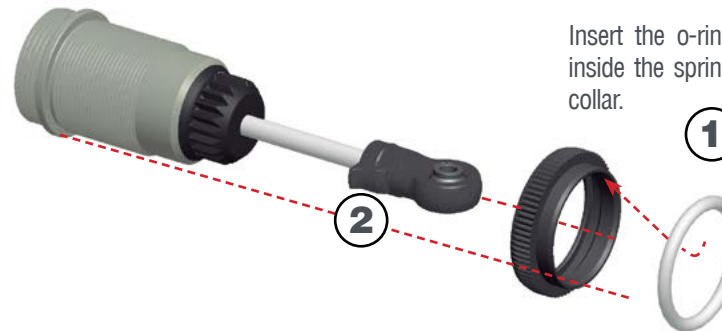

STEP 53

- 1- Fill up with silicone oil fully using the silicone oil supplied in the kit. For the correct cst value please check the default setupsheet.
- 2- Extend the shockrod fully
- 3- Move the shockrod slowly up and down to let ALL air bubbles escape.



STEP 54

54.1

Push the membrane into the shock cap.



54.2

Close top step by step only 3/4



STEP 55

1-Bleed: push the shock-rod all the way in slowly, to allow excessive oil to escape.

2- With shockrod fully in, close fullu the shock cap.



STEP 56

Assemble the spring and spring-cup (align correctly) to complete the shock.

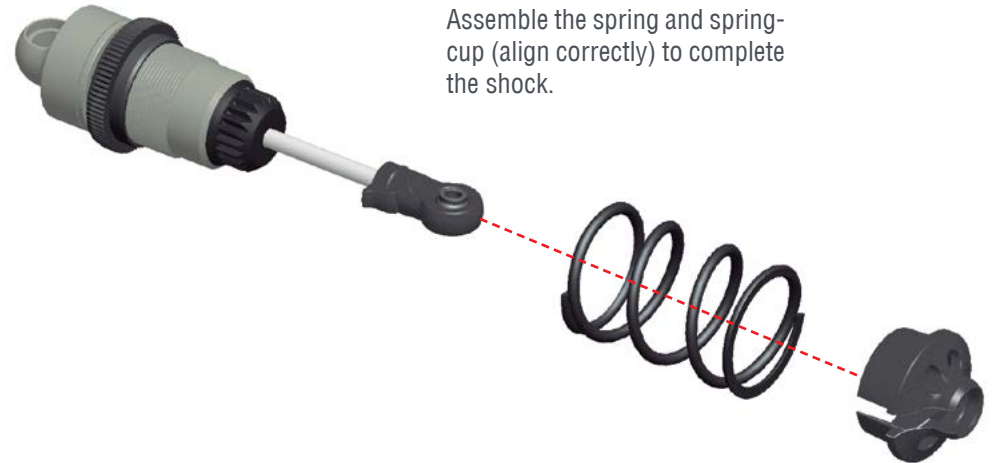

M2.3x4

STEP 57

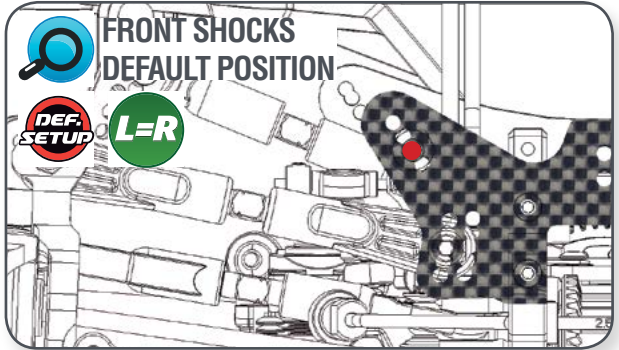
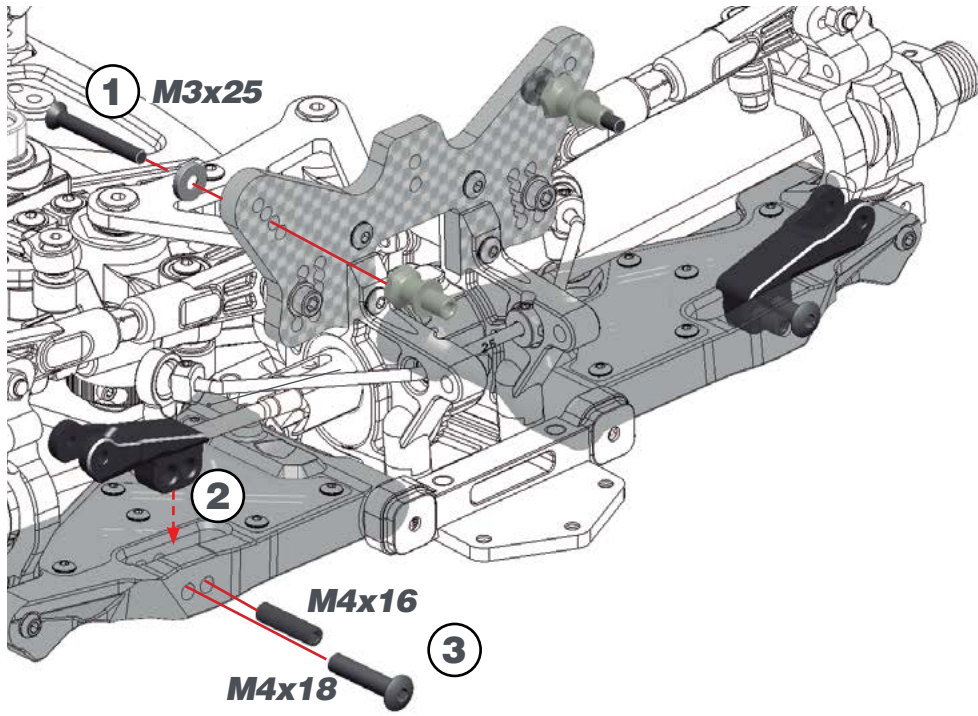

STEP 58

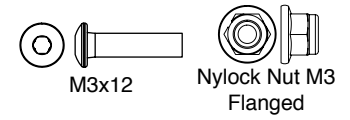
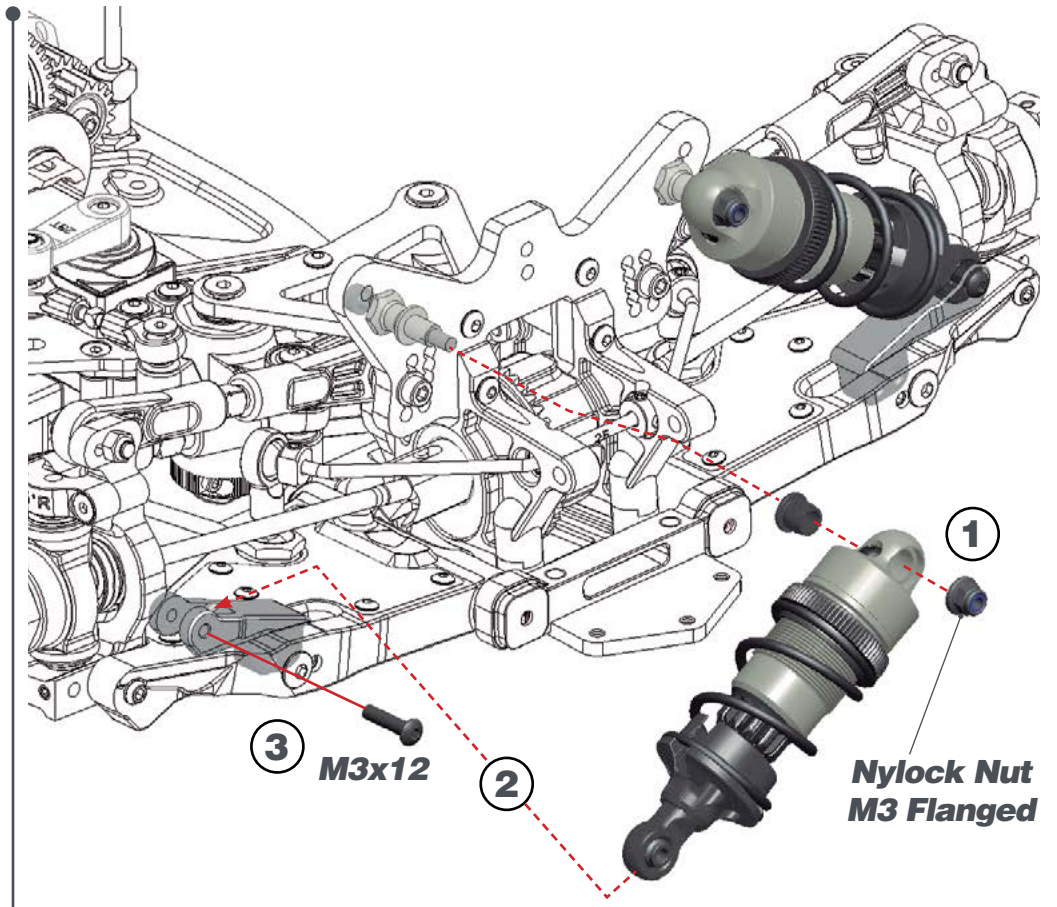

STEP 59

STEP 60

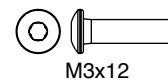
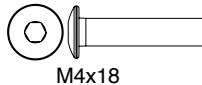
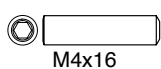
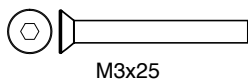
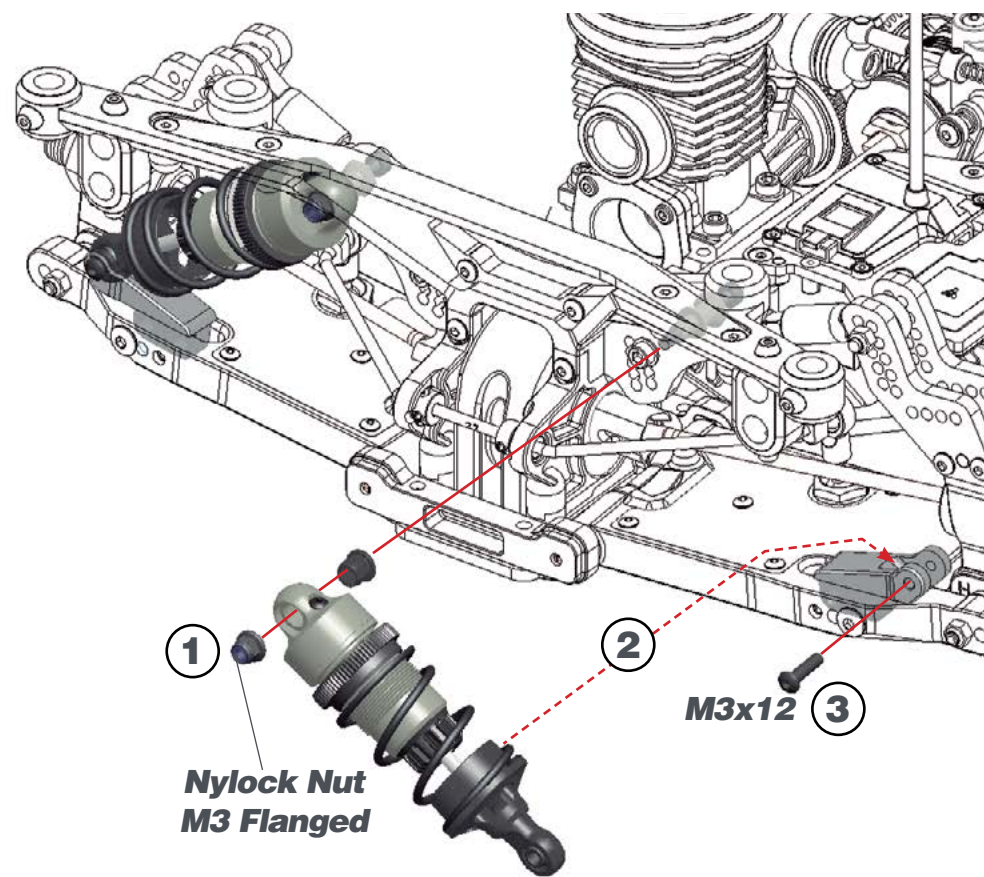
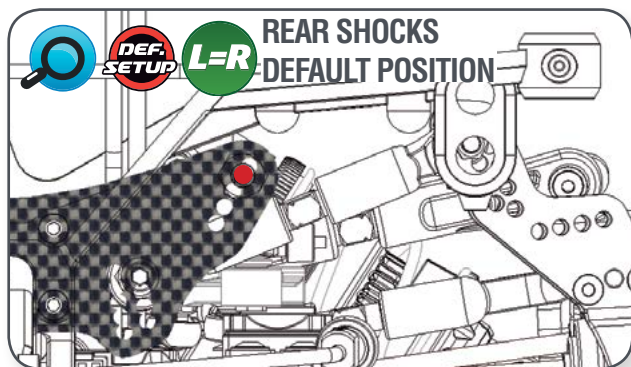
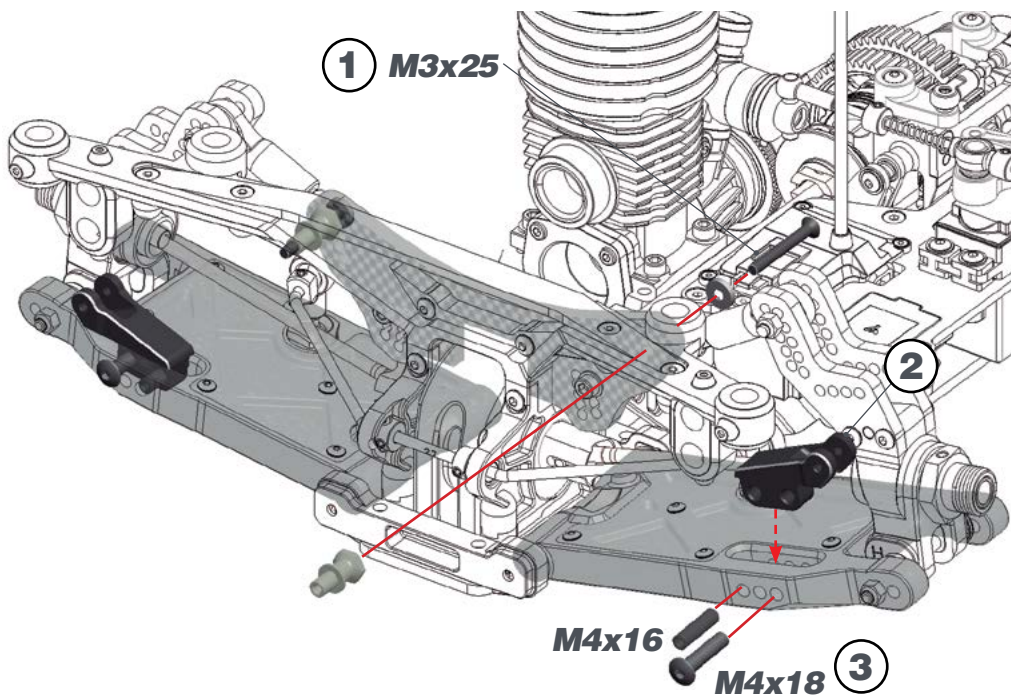

STEP 61

BAG 14

61.1



61.3

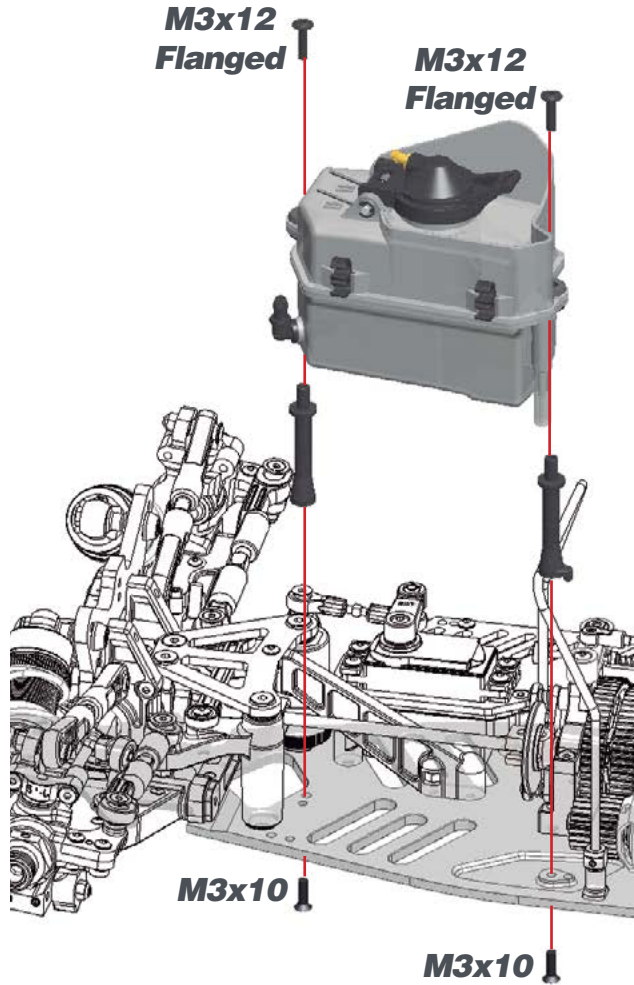

62.2



STEP 62

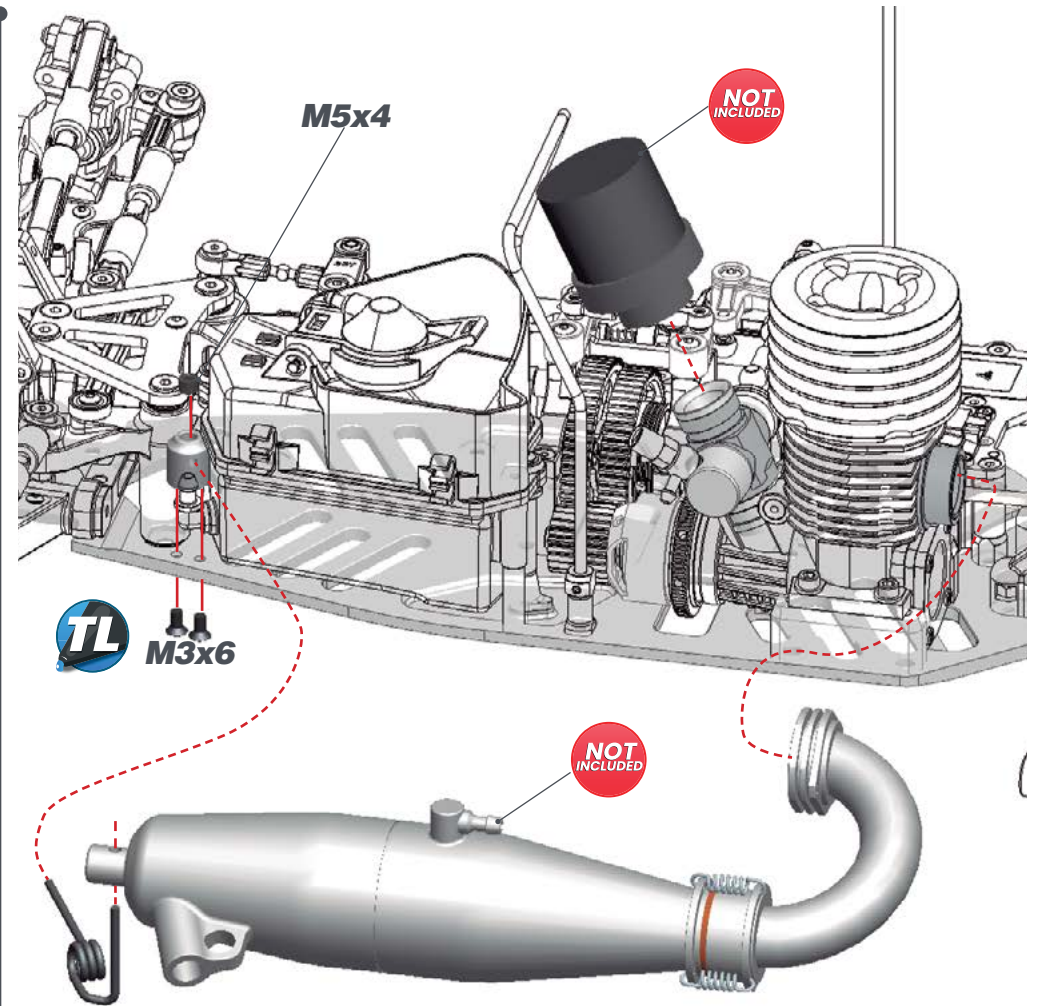

M3x12 Flanged



M3x10



M3x6



M5x4

STEP 63

BAG 15

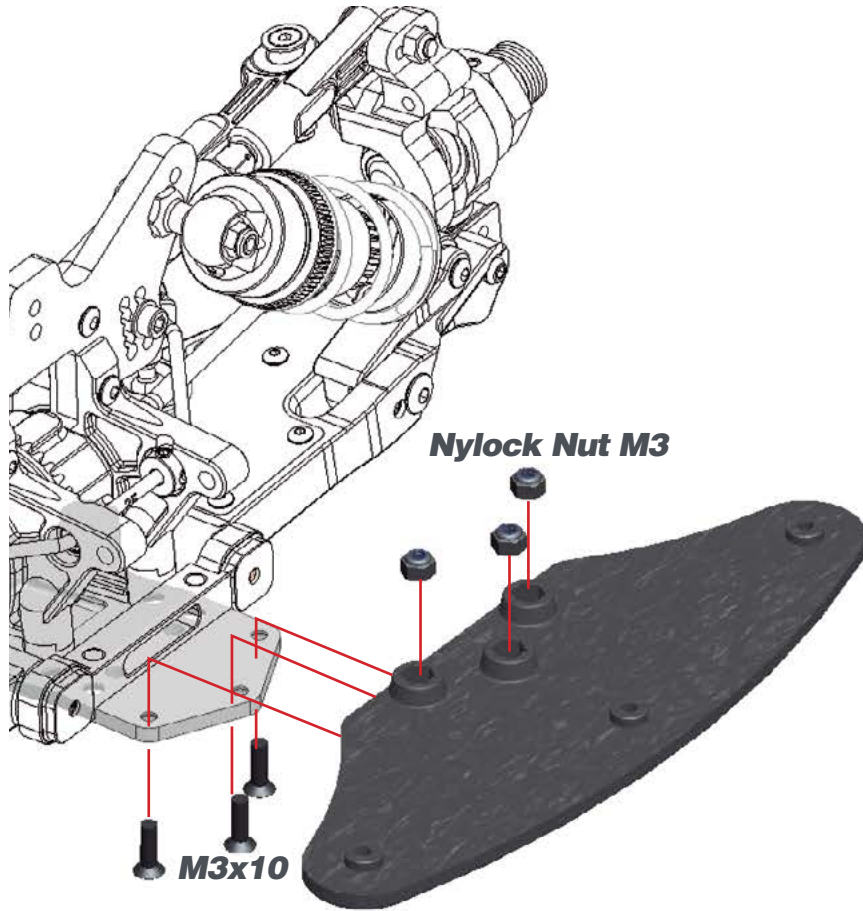

STEP 64

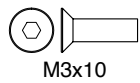
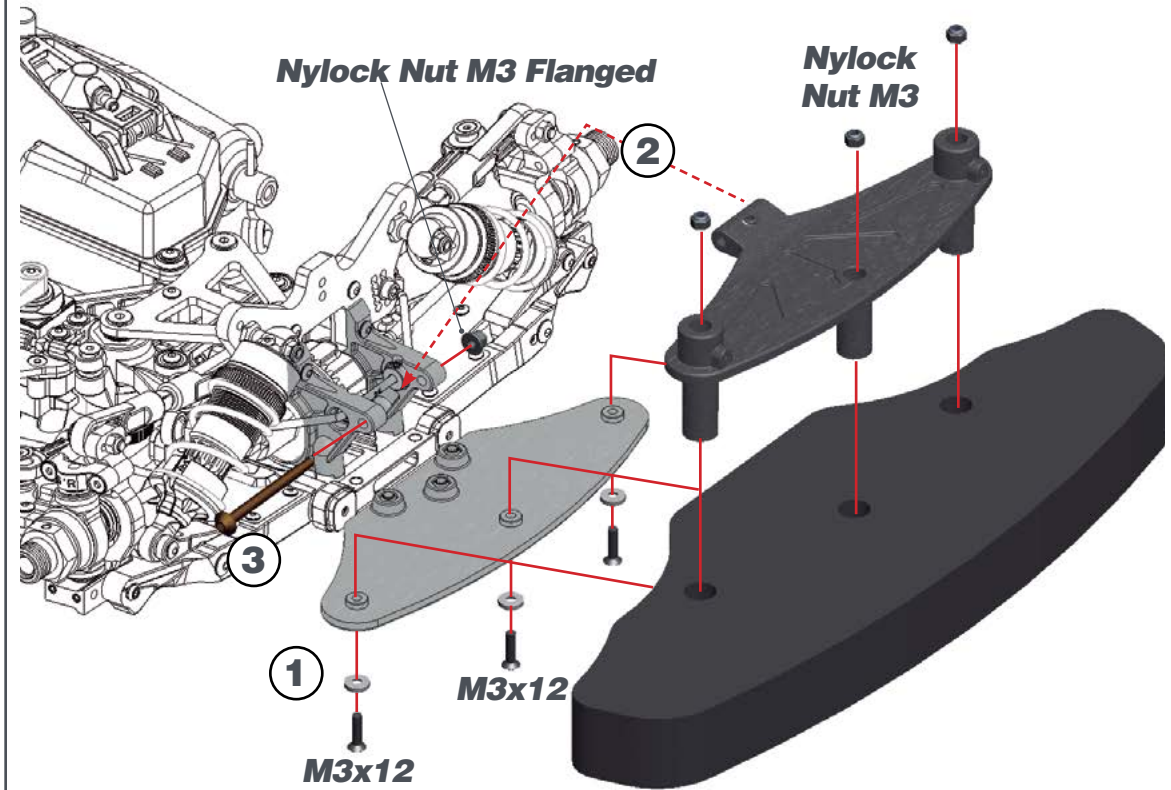

M3x10



Nylock Nut M3



M3x12





Nylock Nut M3

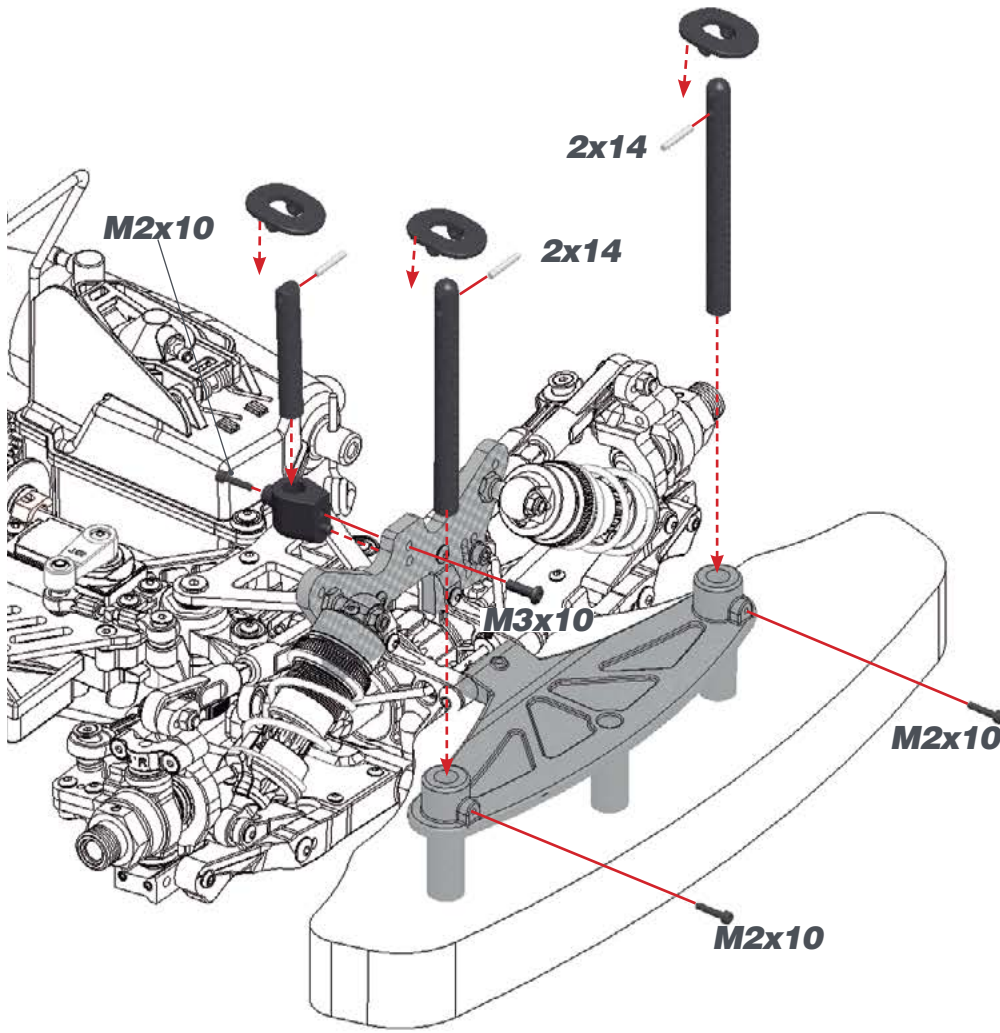

Nylock Nut M3
Flanged

STEP 65

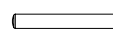
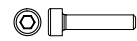

-  M3x10
-  2x14
-  M2x10

STEP 66

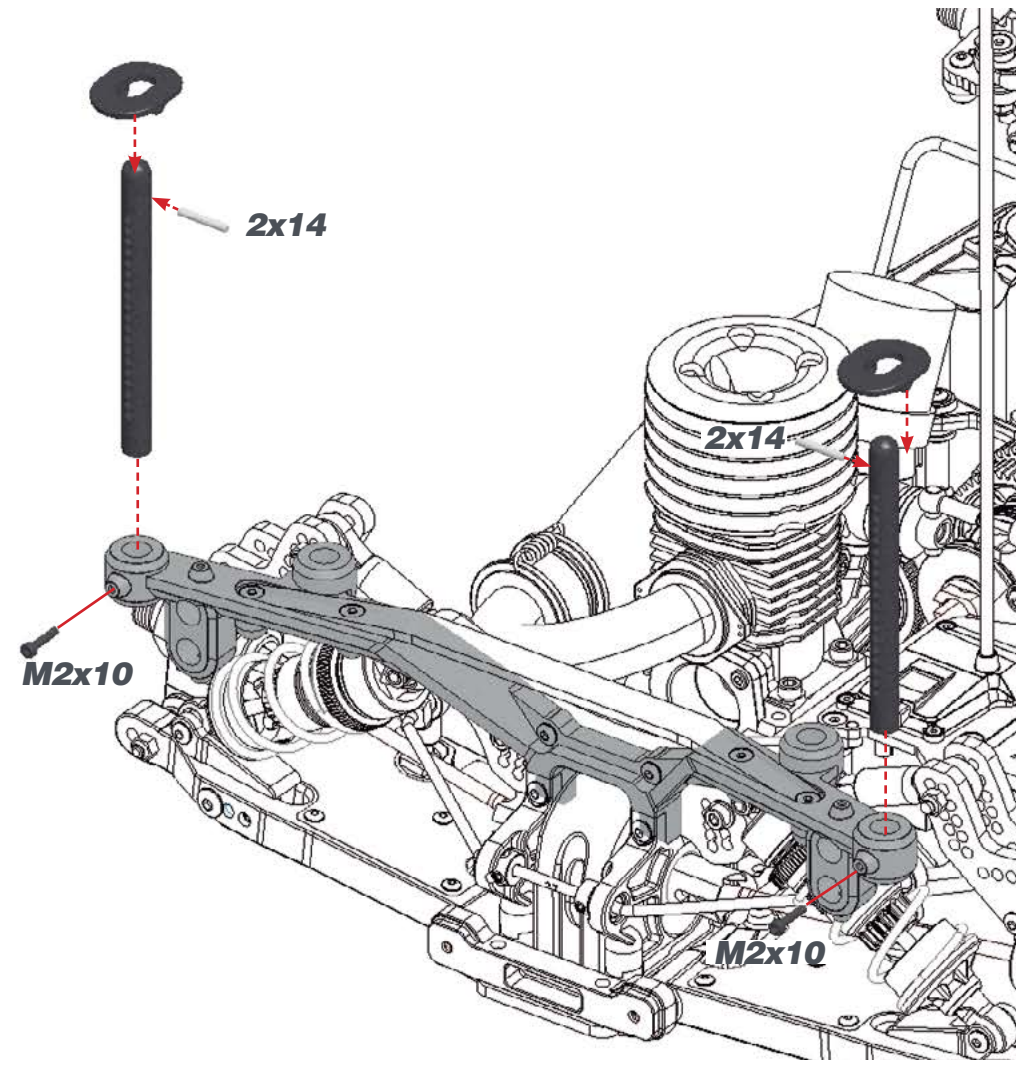

-  2x14
-  M2x10

STEP 67

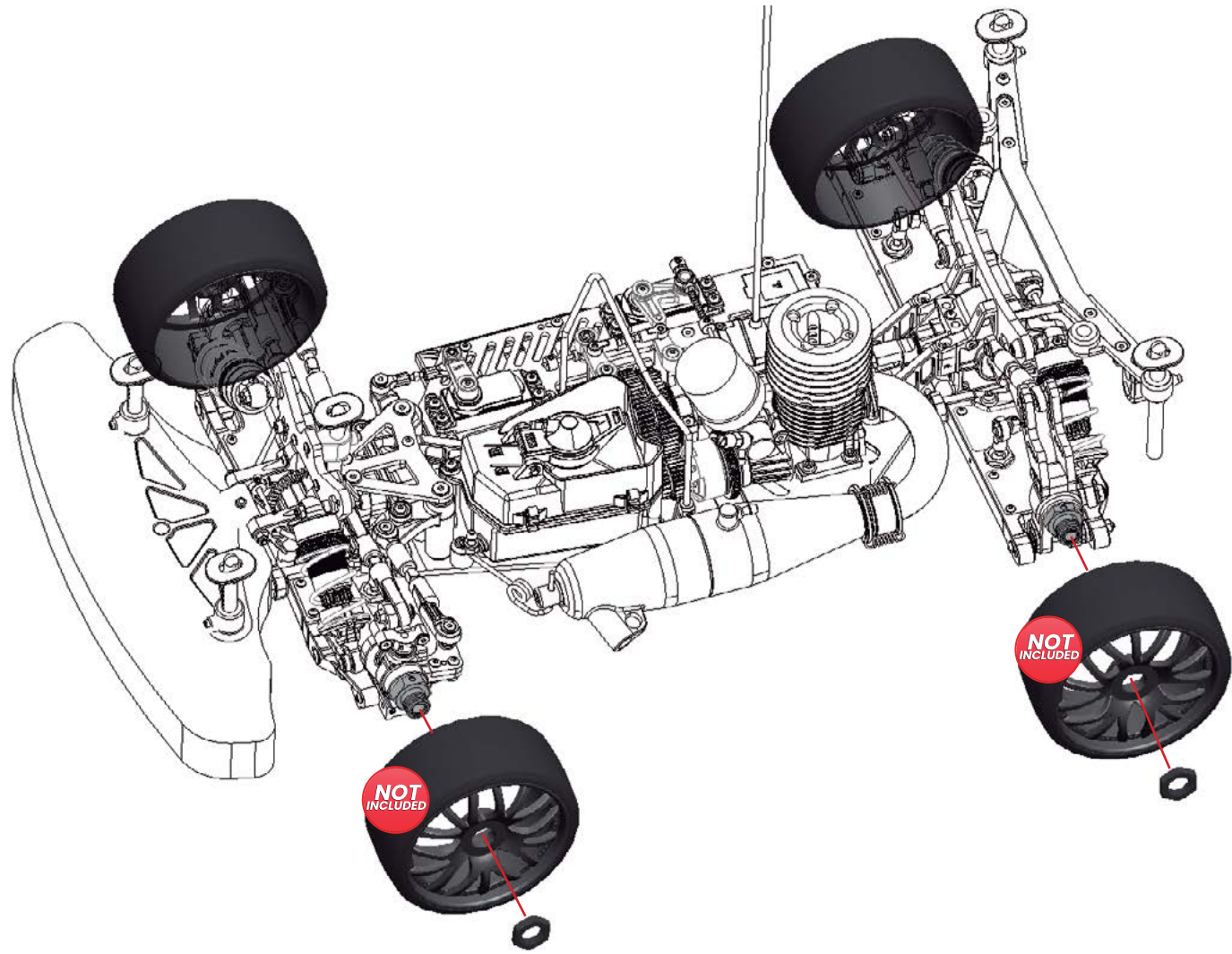

INDEX

<i>DIFFERENTIALS EXPLODED VIEW</i>	43
<i>GEARBOX EXPLODED VIEW</i>	44
<i>MID EXPLODED VIEW</i>	45
<i>REAR EXPLODED VIEW</i>	46
<i>FRONT EXPLODED VIEW</i>	47
<i>STEERING EXPLODED VIEW</i>	48
<i>RADIO EXPLODED VIEW</i>	49
<i>CLUTCH EXPLODED VIEW</i>	50
<i>SHOCKS EXPLODED VIEW</i>	51
<i>ENGINE AND EXHAUST</i>	52
<i>FINAL 1 EXPLODED VIEW</i>	53
<i>FINAL 2 EXPLODED VIEW</i>	54

#601068 HTD diff set 44T fr/r SRX8

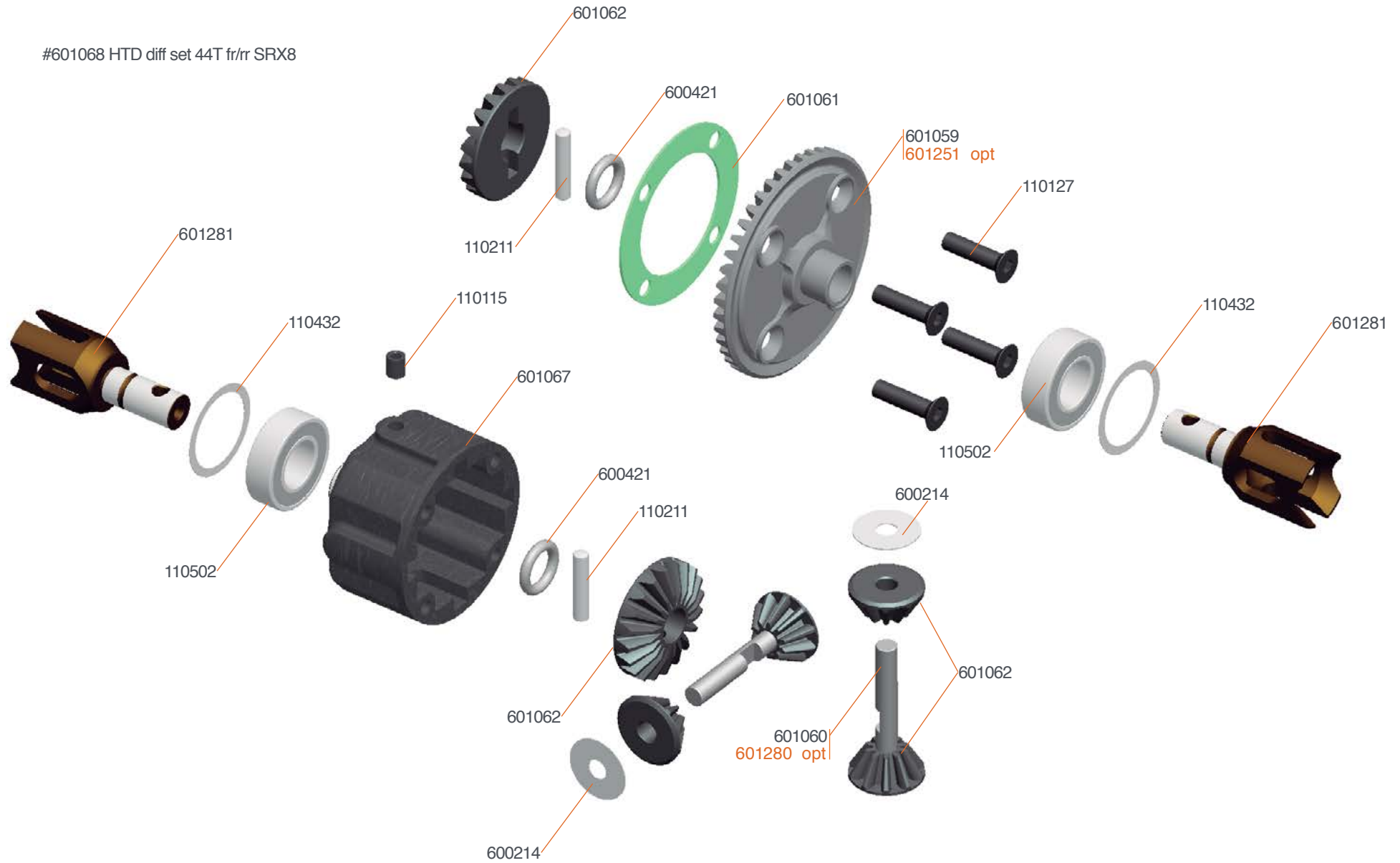

601250 HTD diff set 44T SRX8 GT V2
 601251 HTD diff gear 44T SRX8 GT V2
 601280 HTD diff X-shaft alu SRX8

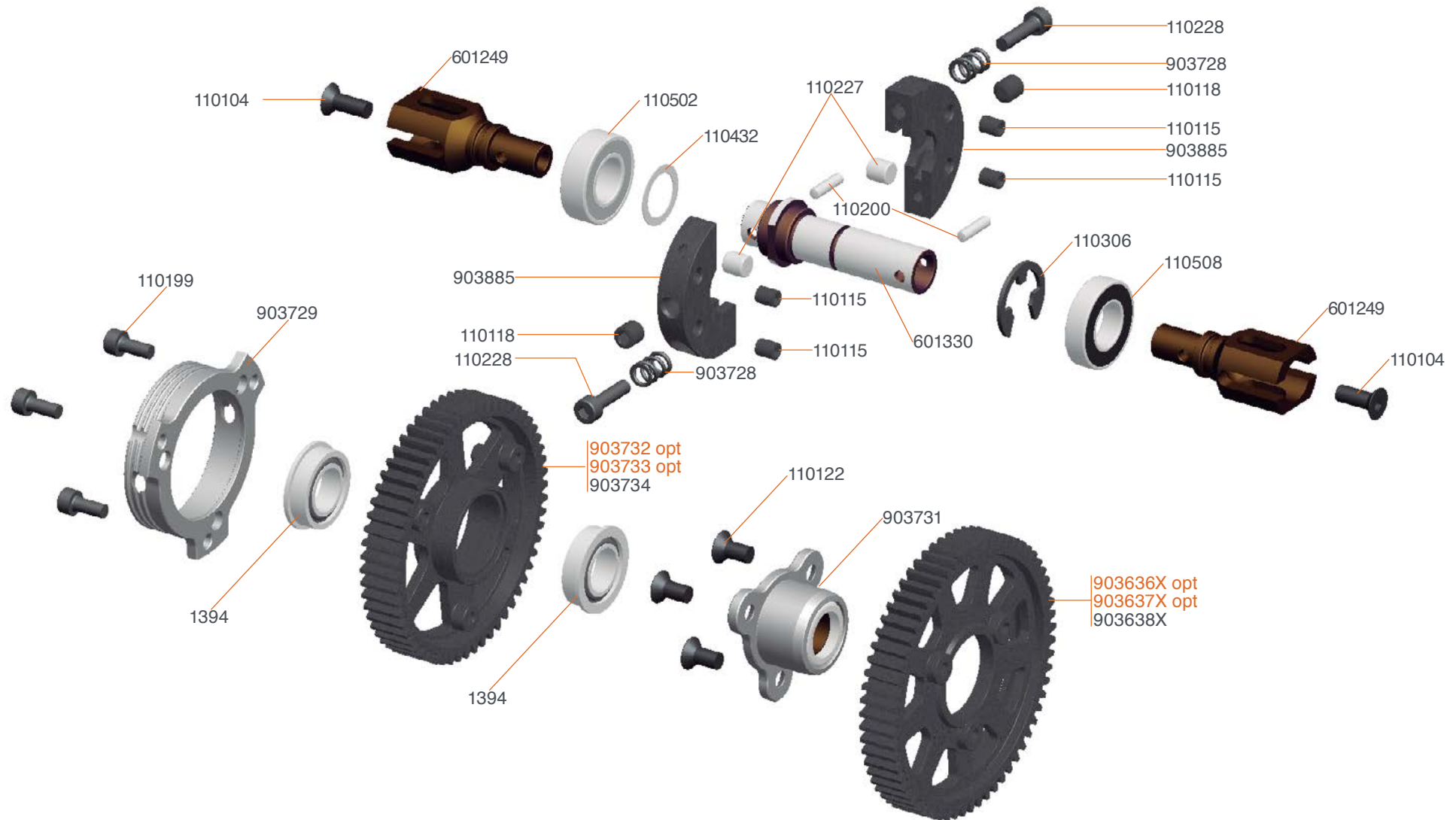

903636X 2-speed gear 61T SL8 XLI V2
 903732 2-speed gear 56T XLI Gen2
 903637X 2-speed gear 62T SL8 XLI
 903733 2-speed gear 57T XLI Gen2

903771 2-speed gear set (6) XLI Gen2



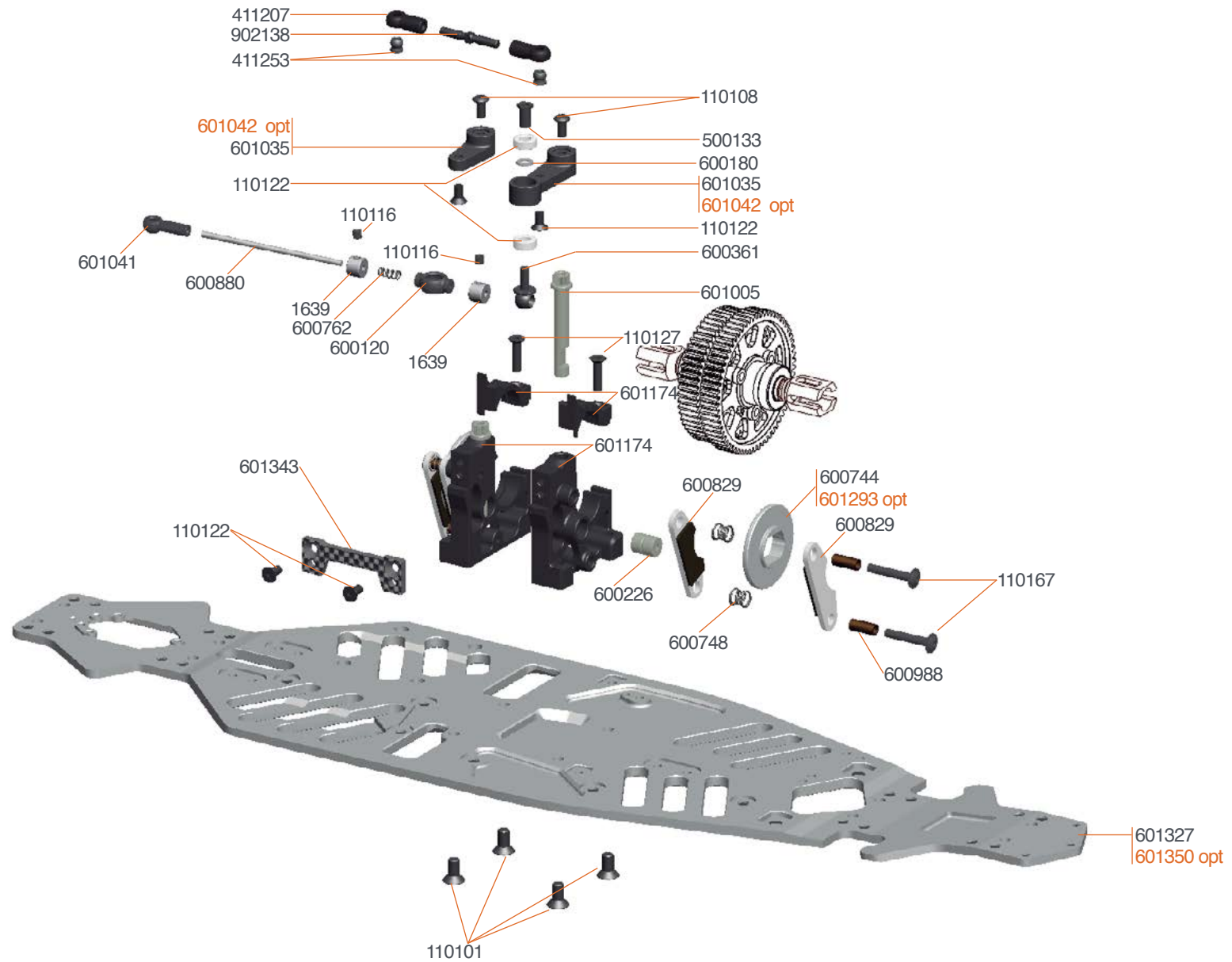

601042 Brake lever fr / rr alu SRX8 GT
601293 Brakedisk pro (2) SRX8
601350 Chassis 3mm flex SRX8GT R

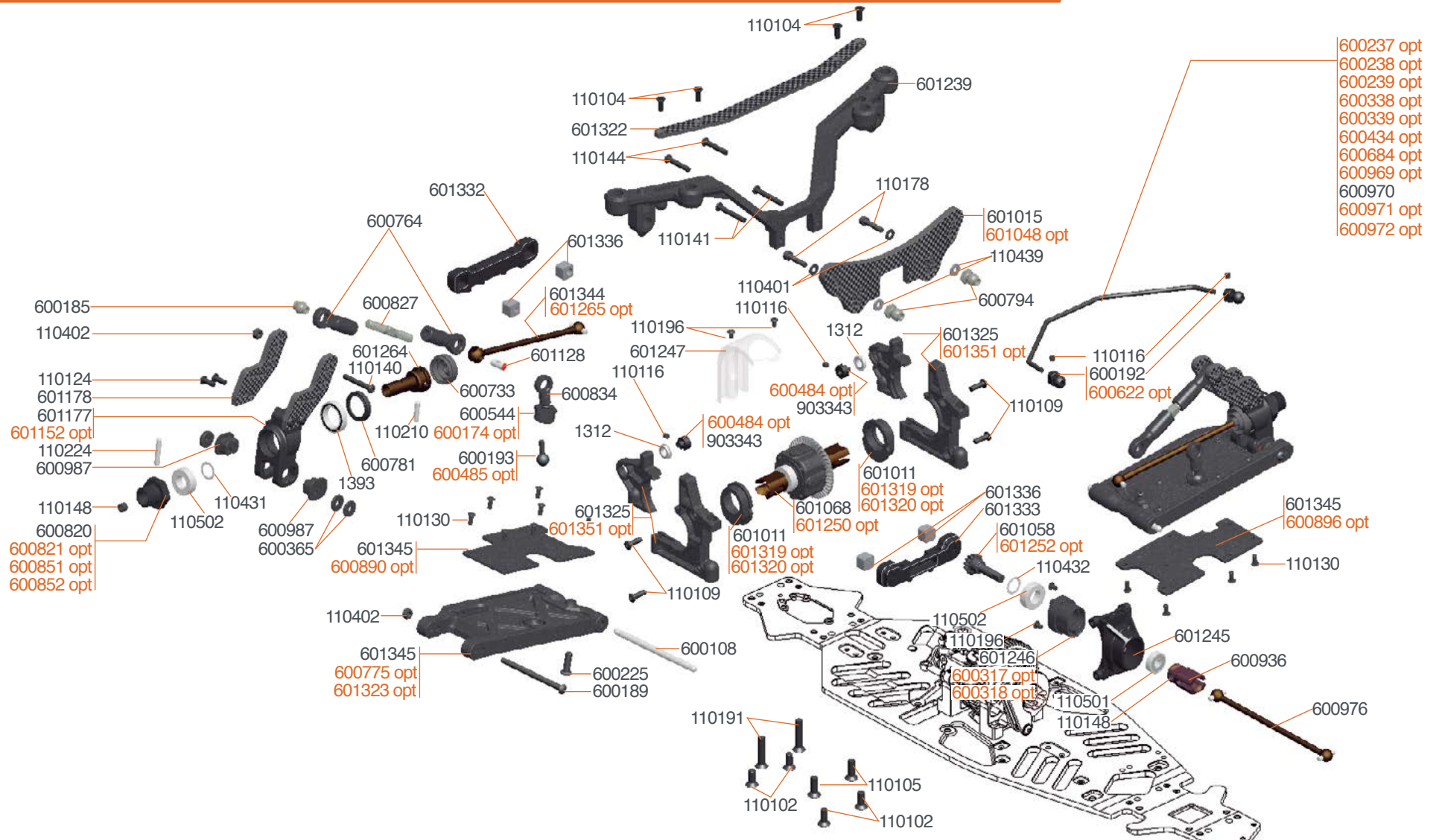

- 600237 opt
- 600238 opt
- 600239 opt
- 600338 opt
- 600339 opt
- 600434 opt
- 600684 opt
- 600969 opt
- 600970
- 600971 opt
- 600972 opt

- 600174 Antirrollbar nut (2)
- 600338 Antirroll bar rear 1.8mm
- 600339 Antirroll bar rear 2.0mm
- 600434 Antirroll bar rear 2.4mm
- 600237 Antirroll bar rear 2.3mm
- 600238 Antirroll bar rear 2.5mm
- 600239 Antirroll bar rear 2.7mm
- 600684 Antirroll bar rear 3.0mm

- 600484 Antirrollbar spacer 3mm alu (2)
- 600485 Pivotball threaded anti roll bar alu (2)
- 600896 Wishbone insert carbon RR Lower V2 SRX8
- 600851 Wheelhexagon 0mm light (2) SRX8
- 600852 Wheelhexagon +1mm light (2) SRX8
- 600890 Wishbone insert carbon RR Upper SRX8 (2)

- 600969 Antirroll bar rear 2.2 mm
- 600971 Antirroll bar rear 2.6 mm
- 600972 Antirroll bar rear 2.8 mm
- 601048 Shock Tower RR Straight arm SRX8-GT
- 600821 Wheelhexagon +1mm (2) SRX8
- 601152 Upright magnesium SRX8 GT (2)
- 601250 HTD diff set 44T SRX8 GT V2
- 601252 HTD diff pinion 12T SRX8 GT V2

- 600895 Wishbone RR L+R SRX8
- 601265 Driveshaft 98mm (2) V2
- 601323 Wishbone rr L+R SRX8 hard
- 601317 Pinion mount insert HL alu SRX8 GT V2
- 601318 Pinion mount insert MH/ML alu SRX8 GT V2
- 601319 Diff excenters fr/r HL alu (2) SRX8 GT
- 601320 Diff excenters fr/r alu MH/ML (2) SRX8 GT
- 601351 Bearingblock rr lightweight alu SRX8 GT



FRONT EXPLODED VIEW

SRX8 GT R

SERPENT

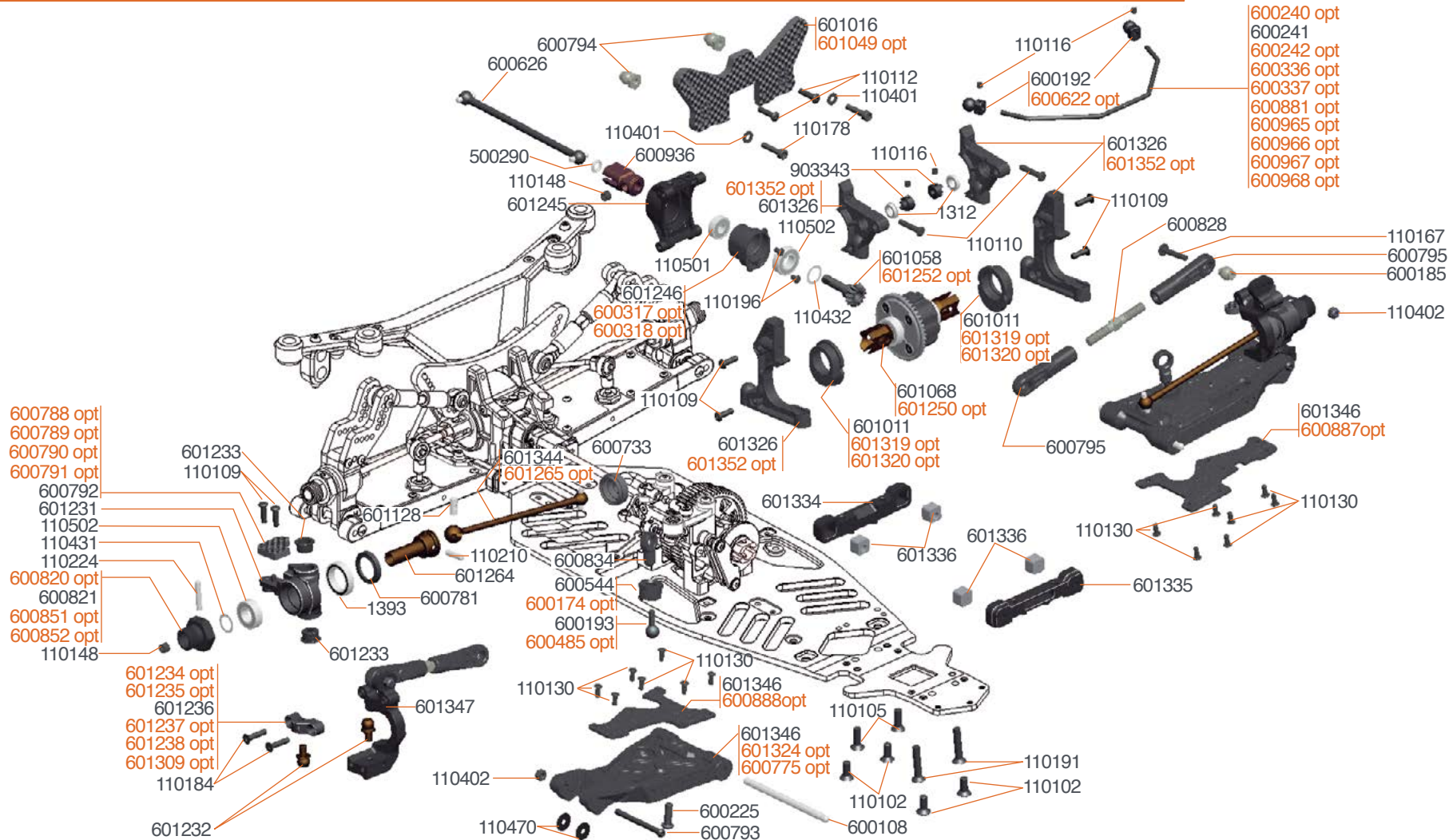

- 600788 opt
- 600789 opt
- 600790 opt
- 600791 opt
- 600792
- 601231
- 110502
- 110431
- 110224
- 600820 opt
- 600821
- 600851 opt
- 600852 opt
- 110148

- 601234 opt
- 601235 opt
- 601236
- 601237 opt
- 601238 opt
- 601309 opt
- 110184

601232

- 601233
- 110109

- 601128
- 601264
- 1393
- 600781
- 601233
- 601347
- 110184

601232

- 601128
- 601264
- 1393
- 600781
- 601233
- 601347
- 110184

601232

- 601128
- 601264
- 1393
- 600781
- 601233
- 601347
- 110184

601232

- 601128
- 601264
- 1393
- 600781
- 601233
- 601347
- 110184

601232

- 601128
- 601264
- 1393
- 600781
- 601233
- 601347
- 110184

601232

- 601128
- 601264
- 1393
- 600781
- 601233
- 601347
- 110184

601232

- 601128
- 601264
- 1393
- 600781
- 601233
- 601347
- 110184

601232

- 601128
- 601264
- 1393
- 600781
- 601233
- 601347
- 110184

601232

- 601128
- 601264
- 1393
- 600781
- 601233
- 601347
- 110184

601232

- 601128
- 601264
- 1393
- 600781
- 601233
- 601347
- 110184

601232

- 601128
- 601264
- 1393
- 600781
- 601233
- 601347
- 110184

601232

- 601128
- 601264
- 1393
- 600781
- 601233
- 601347
- 110184

601232

- 601128
- 601264
- 1393
- 600781
- 601233
- 601347
- 110184

601232

- 601128
- 601264
- 1393
- 600781
- 601233
- 601347
- 110184

601232

- 601128
- 601264
- 1393
- 600781
- 601233
- 601347
- 110184

601232

- 601128
- 601264
- 1393
- 600781
- 601233
- 601347
- 110184

601232

- 601128
- 601264
- 1393
- 600781
- 601233
- 601347
- 110184

601232

- 601128
- 601264
- 1393
- 600781
- 601233
- 601347
- 110184

601232

- 601128
- 601264
- 1393
- 600781
- 601233
- 601347
- 110184

601232

- 601128
- 601264
- 1393
- 600781
- 601233
- 601347
- 110184

601232

- 601128
- 601264
- 1393
- 600781
- 601233
- 601347
- 110184

601232

- 601128
- 601264
- 1393
- 600781
- 601233
- 601347
- 110184

601232

- 601128
- 601264
- 1393
- 600781
- 601233
- 601347
- 110184

601232

- 601128
- 601264
- 1393
- 600781
- 601233
- 601347
- 110184

601232

- 601128
- 601264
- 1393
- 600781
- 601233
- 601347
- 110184

601232

- 601128
- 601264
- 1393
- 600781
- 601233
- 601347
- 110184

601232

- 601128
- 601264
- 1393
- 600781
- 601233
- 601347
- 110184

601232

- 601128
- 601264
- 1393
- 600781
- 601233
- 601347
- 110184

601232

- 601128
- 601264
- 1393
- 600781
- 601233
- 601347
- 110184

601232

- 601128
- 601264
- 1393
- 600781
- 601233
- 601347
- 110184

601232

- 601128
- 601264
- 1393
- 600781
- 601233
- 601347
- 110184

601232

- 601128
- 601264
- 1393
- 600781
- 601233
- 601347
- 110184

601232

- 601128
- 601264
- 1393
- 600781
- 601233
- 601347
- 110184

601232

- 601128
- 601264
- 1393
- 600781
- 601233
- 601347
- 110184

601232

- 601128
- 601264
- 1393
- 600781
- 601233
- 601347
- 110184

601232

- 601128
- 601264
- 1393
- 600781
- 601233
- 601347
- 110184

601232

- 601128
- 601264
- 1393
- 600781
- 601233
- 601347
- 110184

601232

- 601128
- 601264
- 1393
- 600781
- 601233
- 601347
- 110184

601232

- 601128
- 601264
- 1393
- 600781
- 601233
- 601347
- 110184

601232

- 601128
- 601264
- 1393
- 600781
- 601233
- 601347
- 110184

601232

- 601128
- 601264
- 1393
- 600781
- 601233
- 601347
- 110184

601232

- 601128
- 601264
- 1393
- 600781
- 601233
- 601347
- 110184

601232

- 601128
- 601264
- 1393
- 600781
- 601233
- 601347
- 110184

601232

- 601128
- 601264
- 1393
- 600781
- 601233
- 601347
- 110184

601232

- 601128
- 601264
- 1393
- 600781
- 601233
- 601347
- 110184

601232

- 601128
- 601264
- 1393
- 600781
- 601233
- 601347
- 110184

601232

- 601128
- 601264
- 1393
- 600781
- 601233
- 601347
- 110184

601232

- 601128
- 601264
- 1393
- 600781
- 601233
- 601347
- 110184

601232

- 601128
- 601264
- 1393
- 600781
- 601233
- 601347
- 110184

601232

- 601128
- 601264
- 1393
- 600781
- 601233
- 601347
- 110184

601232

- 601128
- 601264
- 1393
- 600781
- 601233
- 601347
- 110184

601232

- 601128
- 601264
- 1393
- 600781
- 601233
- 601347
- 110184

601232

- 601128
- 601264
- 1393
- 600781
- 601233
- 601347
- 110184

601232

- 601128
- 601264
- 1393
- 600781
- 601233
- 601347
- 110184

601232

- 601128
- 601264
- 1393
- 600781
- 601233
- 601347
- 110184

601232

- 601128
- 601264
- 1393
- 600781
- 601233
- 601347
- 110184

601232

- 601128
- 601264
- 1393
- 600781
- 601233
- 601347
- 110184

601232

- 601128
- 601264
- 1393
- 600781
- 601233
- 601347
- 110184

601232

- 601128
- 601264
- 1393
- 600781
- 601233
- 601347
- 110184

601232

- 601128
- 601264
- 1393
- 600781
- 601233
- 601347
- 110184

601232

- 601128
- 601264
- 1393
- 600781
- 601233
- 601347
- 110184

601232

- 601128
- 601264
- 1393
- 600781
- 601233
- 601347
- 110184

601232

- 601128
- 601264
- 1393
- 600781
- 601233
- 601347
- 110184

601232

- 601128
- 601264
- 1393
- 600781
- 601233
- 601347
- 110184

601232

- 601128
- 601264
- 1393
- 600781
- 601233
- 601347
- 110184

601232

- 601128
- 601264
- 1393
- 600781
- 601233
- 601347
- 110184

601232

- 601128
- 601264
- 1393
- 600781
- 601233
- 601347
- 110184

601232

- 601128
- 601264
- 1393
- 600781
- 601233
- 601347
- 110184
</

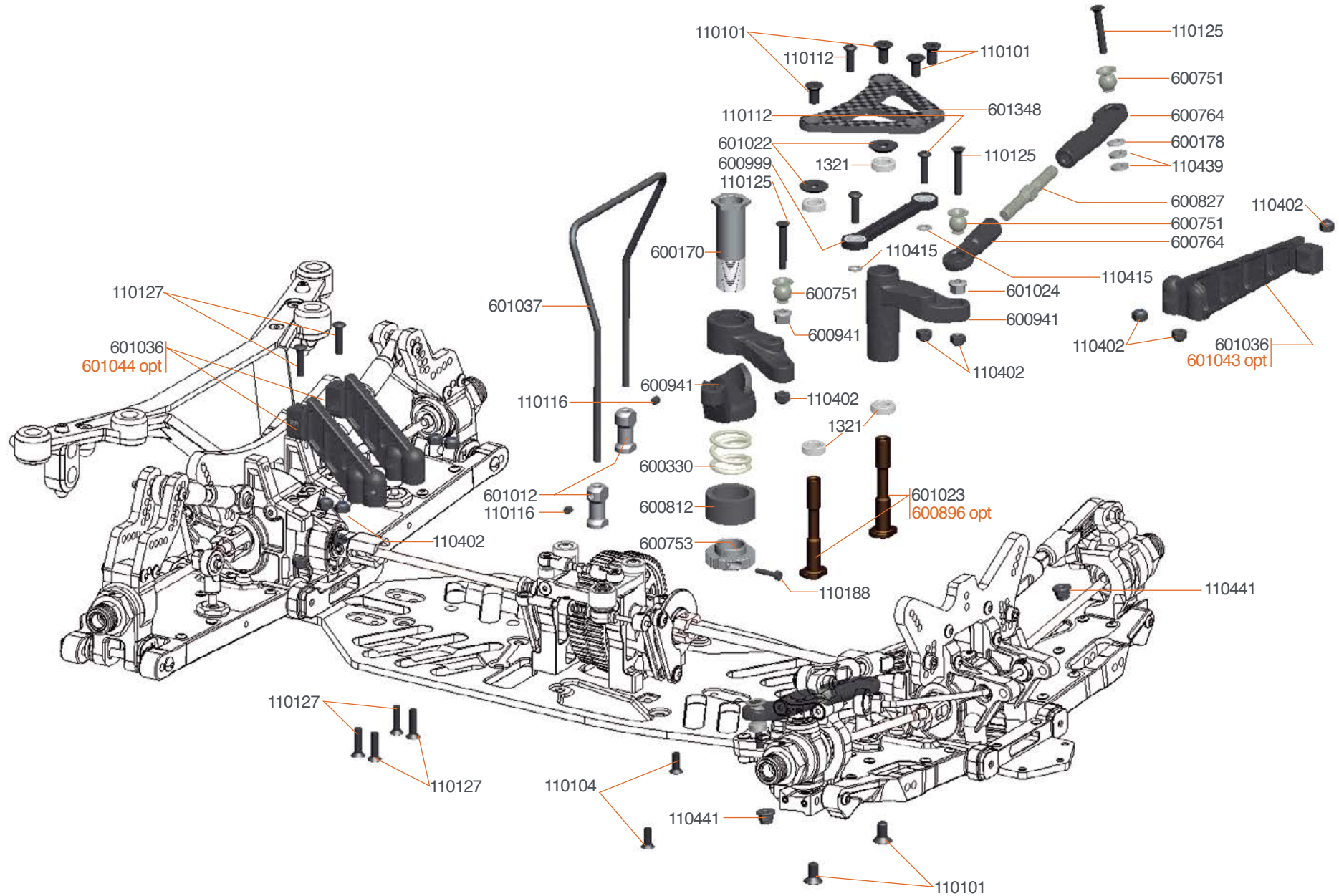

- OPT** 601044 Transmission brace rr alu SRX8 GT (2)
- 601043 Transmission brace fr alu SRX8 GT
- 601157 Steering post alu SRX8 GT (2)

#601163 ADJUSTABLE GT CLUTCH SET



903643 Centax gear-pinion alu 23T XLI
 903645 Centax gear-pinion alu 25T XLI
 601169 Adjustable GT clutchshoe yellow

903796 Centax spring XX-hard
 903799 Centax gear-pinion alu 18T XLI Gen2
 903801 Centax gear-pinion alu 20T XLI Gen2

903805 Centax gear-pinion alu set XLI Gen2 (6)
 601166 Adjustable GT clutchbell alu coated

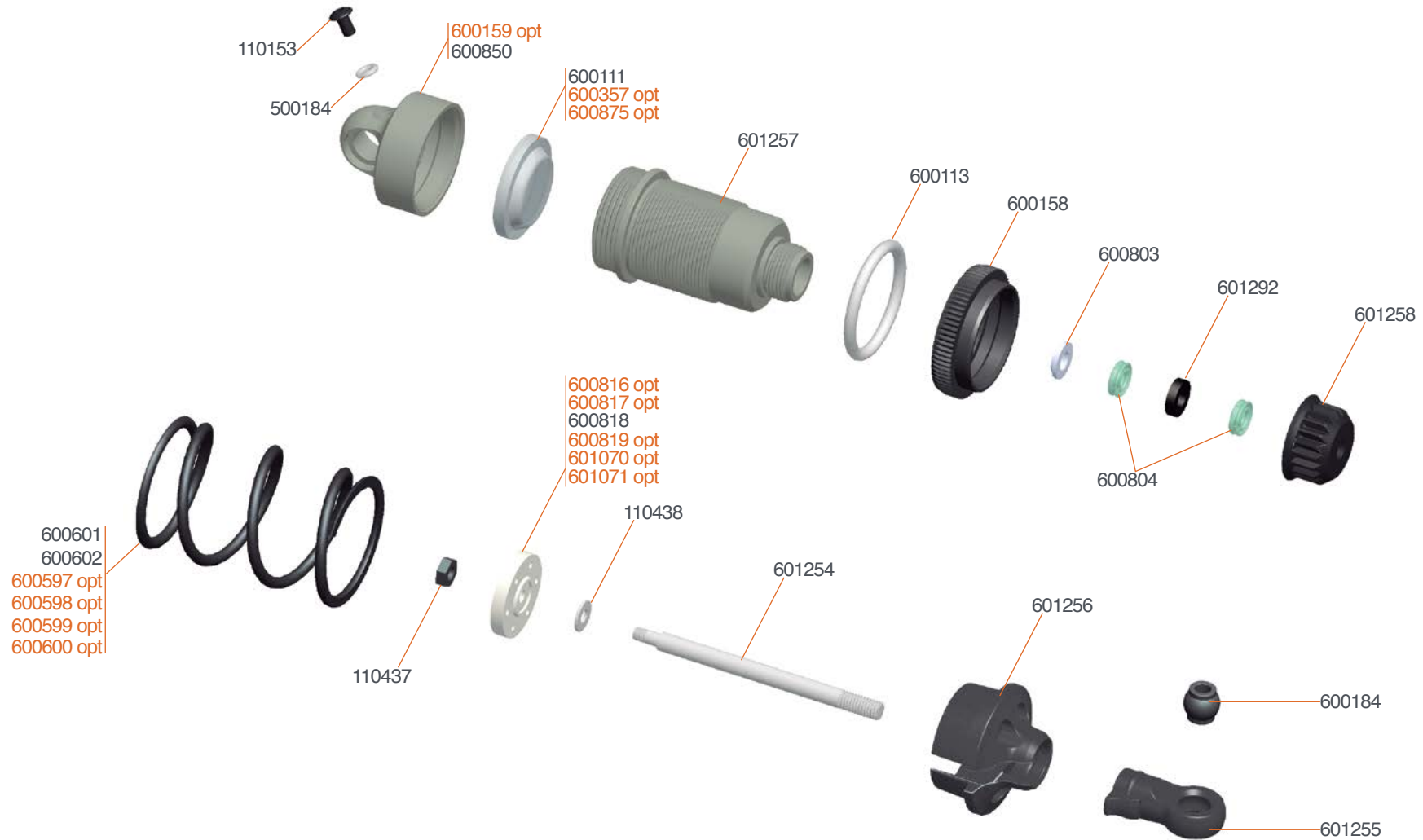

601253 Shock set (2) SRX8 GT V2



600597 Spring Fr/Rr Red 811GT 18lbs (2)
600598 Spring Fr/Rr Purple 811GT 21lbs
600599 Spring Fr/Rr Yellow 811GT 29lbs
600600 Spring Fr/Rr White 811GT 31.5lbs

600357 Membrane webbed silicone (4)
600875 Shock top gasket (4) SRX8
600816 Shock piston blank (4) SRX8
600817 Shock piston 5 holes (4) SRX8

600819 Shock piston 8 holes (4) SRX8
601070 Shock piston angled 1.2mm 8holes (4) SRX8

601071 Shock piston angled 1.3mm 8holes (4) SRX8
600159 Shock top alu (2)

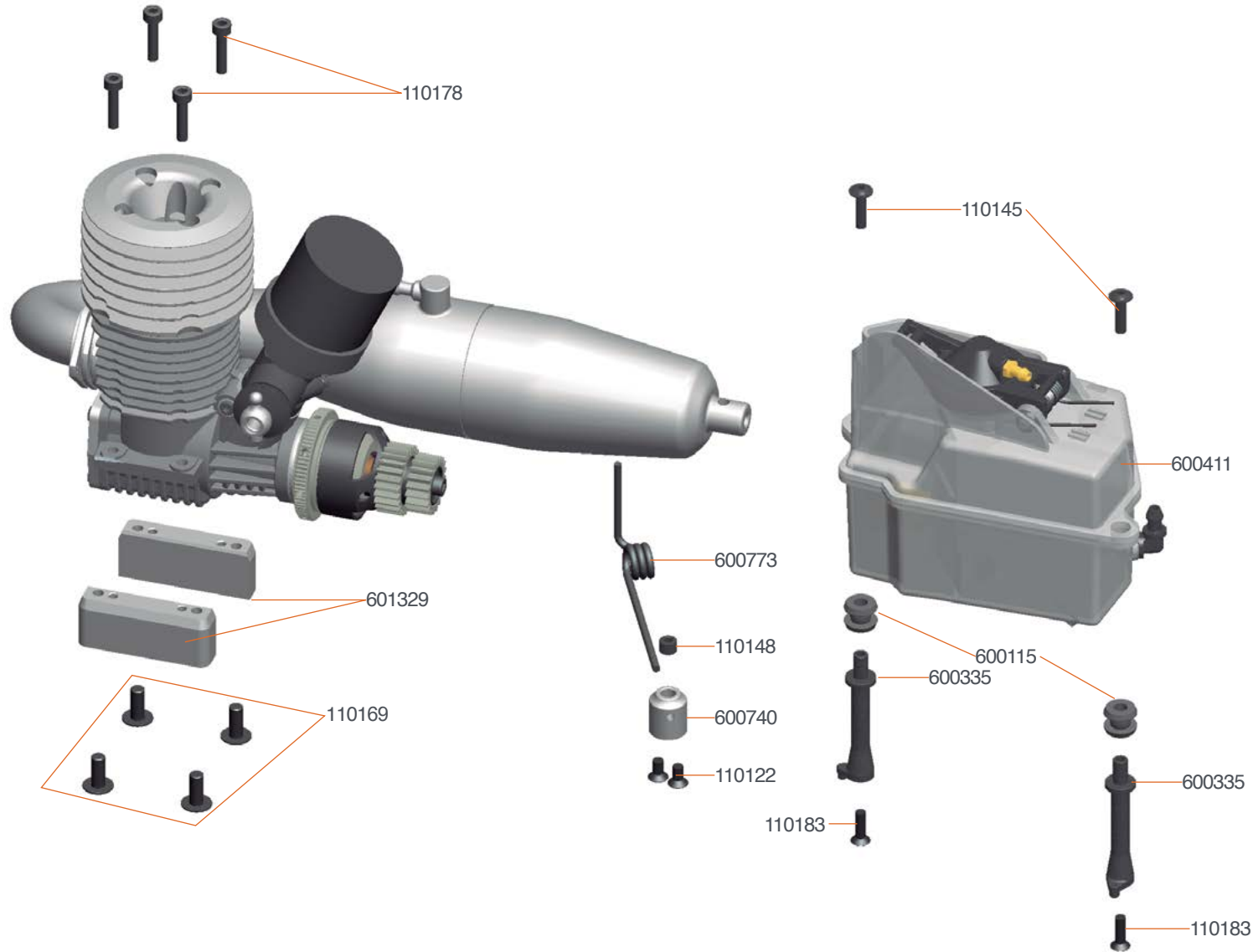

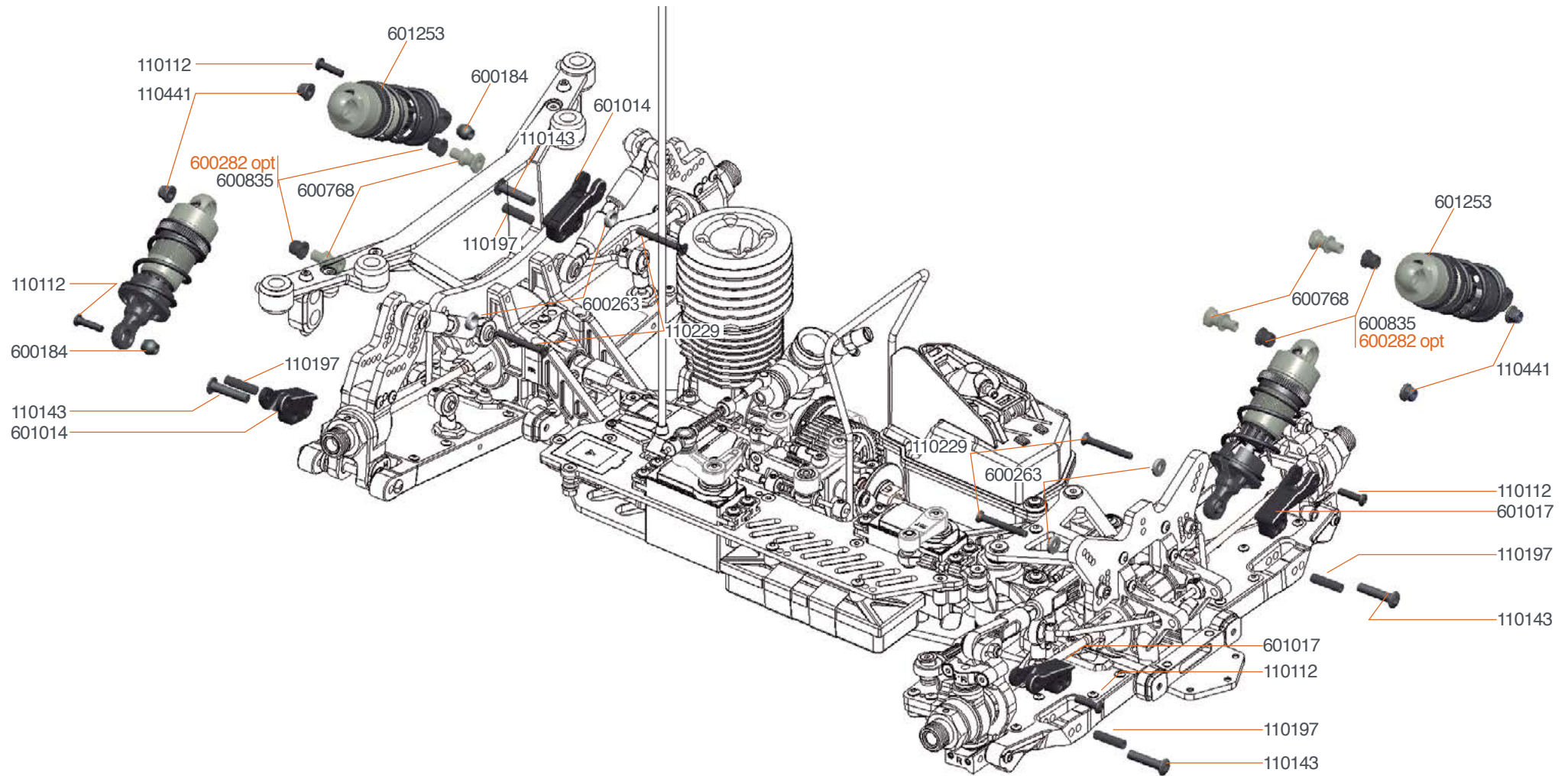

600282 Shock-pivot bushing delrin (4)

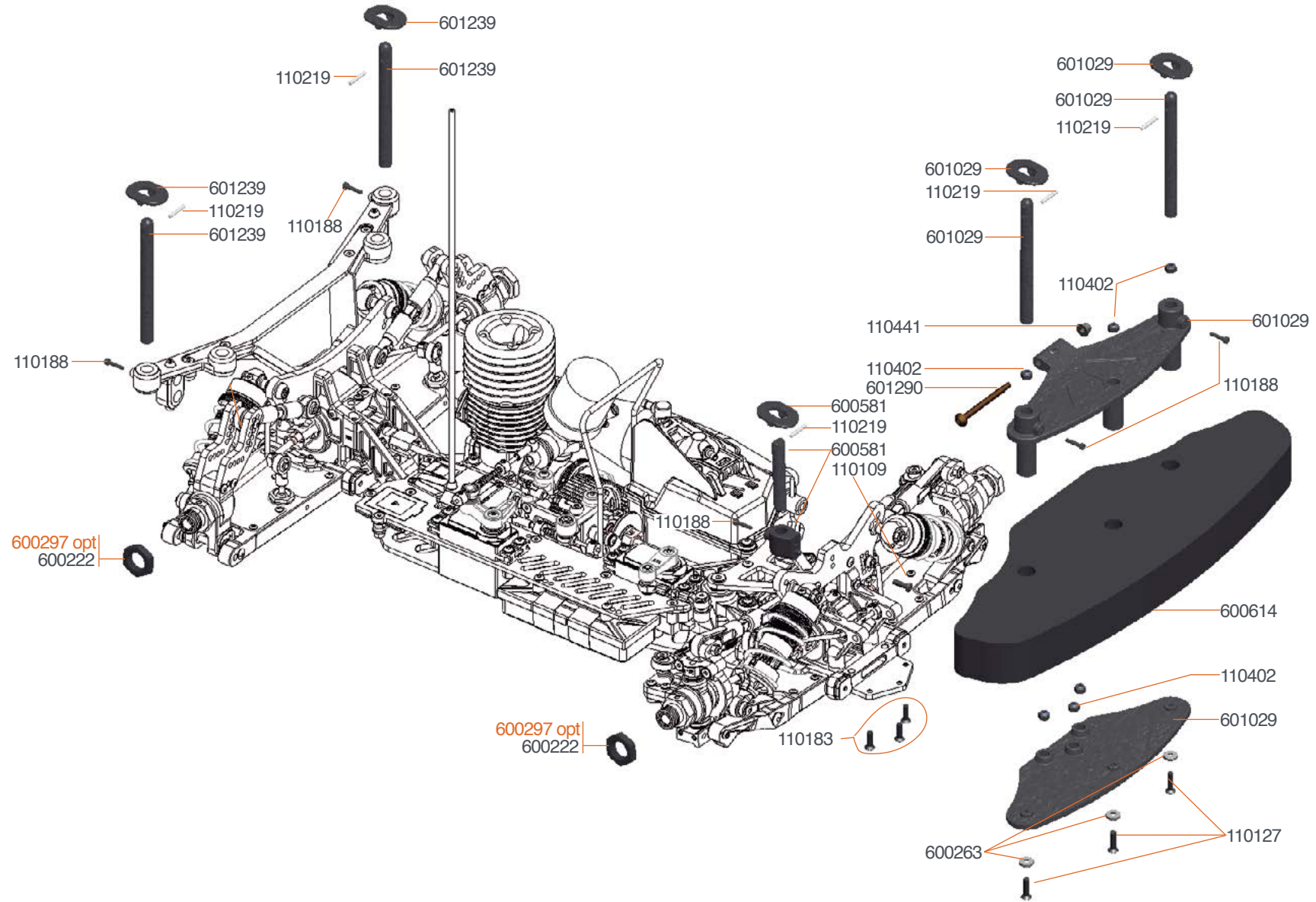

600297 Wheel-nut 17mm flanged/light (4)
 601050 Bumperplate carbon set SRX8 GT
 601051 Bodypost brace carbon fr/r SRX8 GT

601269 Aero bumper set SRX8 GT

TEAM SERPENT NETWORK

SRX8GT R SPARE PARTS



SRX8GT R OPTIONALS PARTS



SERPENT TOOLS

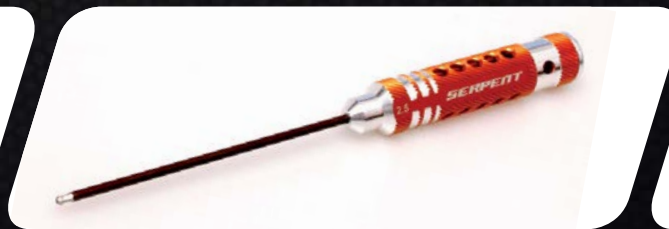

SERPENT MERCHANDISING



SERPENT WEBSITE AND BLOG

www.serpent.com

www.teamserpent.com

www.dragon-rc.com

SERPENT PROMO PAGES <http://promo.serpent.com>

SERPENT SOCIAL MEDIA



www.facebook.com/SerpentMRC

SRX8 GTR



Manual SRX8GT R # 83813-1

SERPENT